

Whitsunday Regional Council
Bowen
Waste & Recycling Area
2023 - 2024

Date Created: 21/06/2023

Map Scale 1:100,000

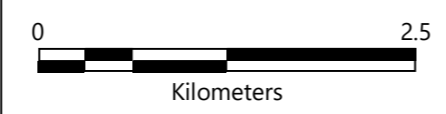

File Path: M:\Maps\DeclaredAreas\2023_2024\Waste_Recycling\Declared_Areas_Waste_Recycling_2023_2024.pdf

Legend

Declared Waste & Recycling Service Area	Landfill Station
Land Parcel	Transfer Station
Road Reserve	Satellite Transfer Station
Water Body	



This map is a representation of the information currently held by Whitsunday Regional Council and contains data extracted from Queensland's Digital Cadastral Database. Use of this data set may be approved with the written permission of the Director General, Department of Natural Resources and Mines. © The State of Queensland (Dept of Natural Resources and Mines). No liability accepted for any loss or damage that may arise from the use of or reliance on this data.

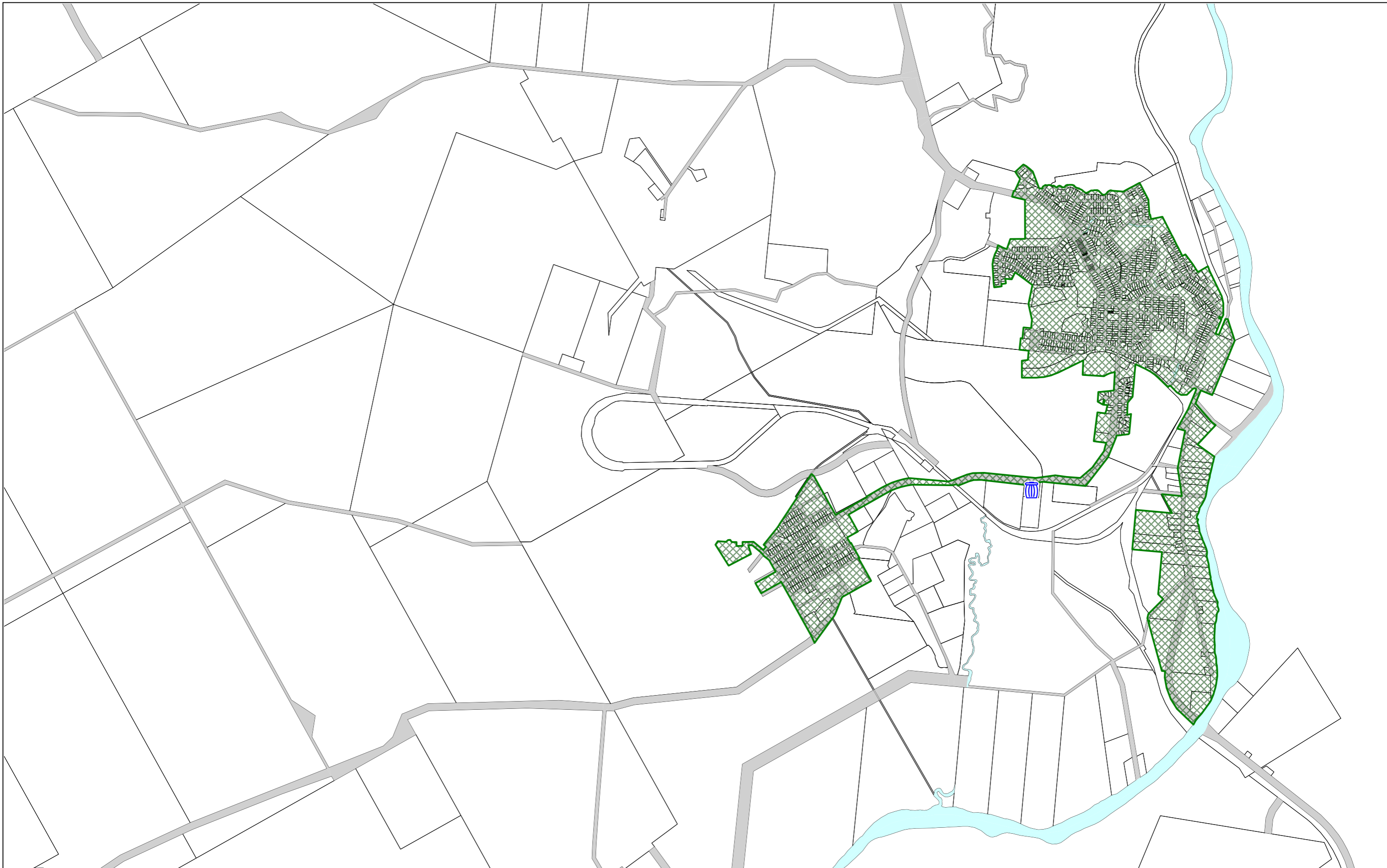

**Whitsunday Regional Council
Collinsville & Scottville
Waste & Recycling Area
2023 - 2024**

Date Created: 21/06/2023
Map Scale 1:30,000 (A3)

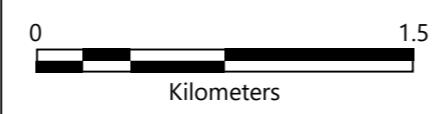

File Path: M:\Maps\DeclaredAreas\2023_2024\Waste_Recycling
\Declared_Areas_Waste_Recycling_2023_2024.pdf

Legend

	Declared Waste & Recycling Service Area		Landfill Station
	Land Parcel		Transfer Station
	Road Reserve		Satellite Transfer Station
	Water Body		



This map is a representation of the information currently held by Whitsunday Regional Council and contains data extracted from Queensland's Digital Cadastral Database. Use of this data set may be approved with the written permission of the Director General, Department of Natural Resources and Mines. © The State of Queensland (Dept of Natural Resources and Mines). No liability accepted for any loss or damage that may arise from the use of or reliance on this data.

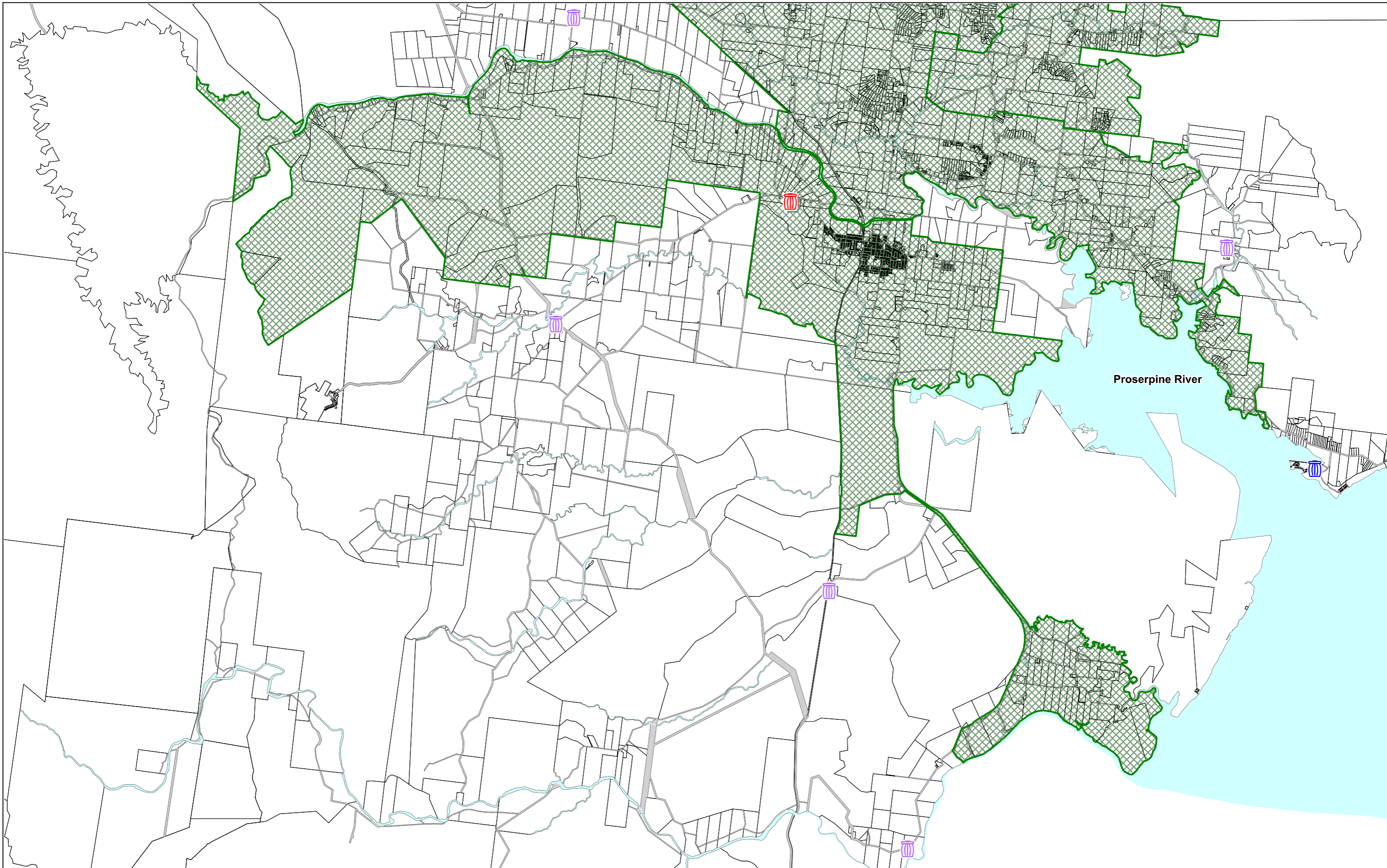

Whitsunday Regional Council
Proserpine
Waste & Recycling Area
2023 - 2024

Date Created: 21/06/2023

Map Scale 1:120,000 (A3)

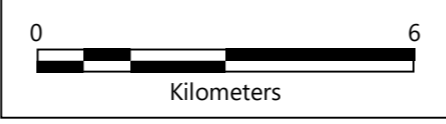

Legend

Declared Waste & Recycling Service Area	Landfill Station
Land Parcel	Transfer Station
Road Reserve	Satellite Transfer Station
Water Body	



This map is a representation of the information currently held by Whitsunday Regional Council and contains data extracted from Queensland's Digital Cadastral Database. Use of this data set may be approved with the written permission of the Director General, Department of Natural Resources and Mines. © The State of Queensland (Dept of Natural Resources and Mines). No liability accepted for any loss or damage that may arise from the use of or reliance on this data.

File Path: M:\Maps\DeclaredAreas\2023_2024\Waste_Recycling\Declared_Areas_Waste_Recycling_2023_2024.pdf

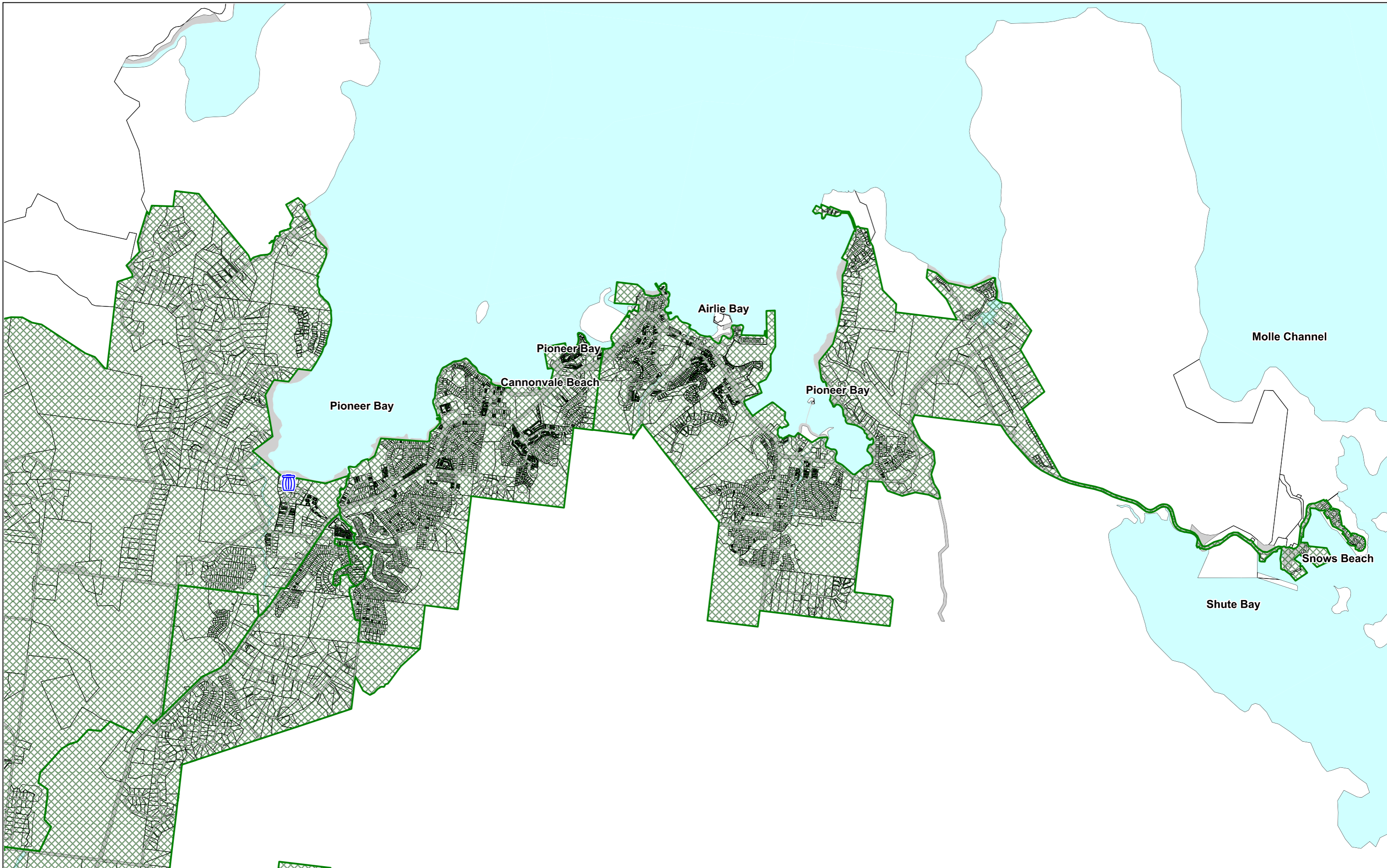

Whitsunday Regional Council
Waste & Recycling Area
Whitsunday
2023 - 2024

Date Created: 21/06/2023
 Map Scale 1:40,000 (A3)

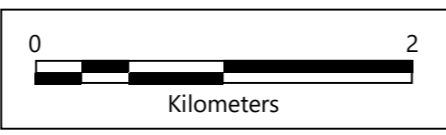

File Path: M:\Maps\DeclaredAreas\2022_2023\Waste_Recycling
 \Declared_Areas_Waste_Recycling_2022_2023.pdf

Legend	
	Declared Waste & Recycling Service Area
	Land Parcel
	Road Reserve
	Water Body
	Landfill Station
	Transfer Station
	Satellite Transfer Station



This map is a representation of the information currently held by Whitsunday Regional Council and contains data extracted from Queensland's Digital Cadastral Database. Use of this data set may be approved with the written permission of the Director General, Department of Natural Resources and Mines. © The State of Queensland (Dept of Natural Resources and Mines). No liability accepted for any loss or damage that may arise from the use of or reliance on this data.

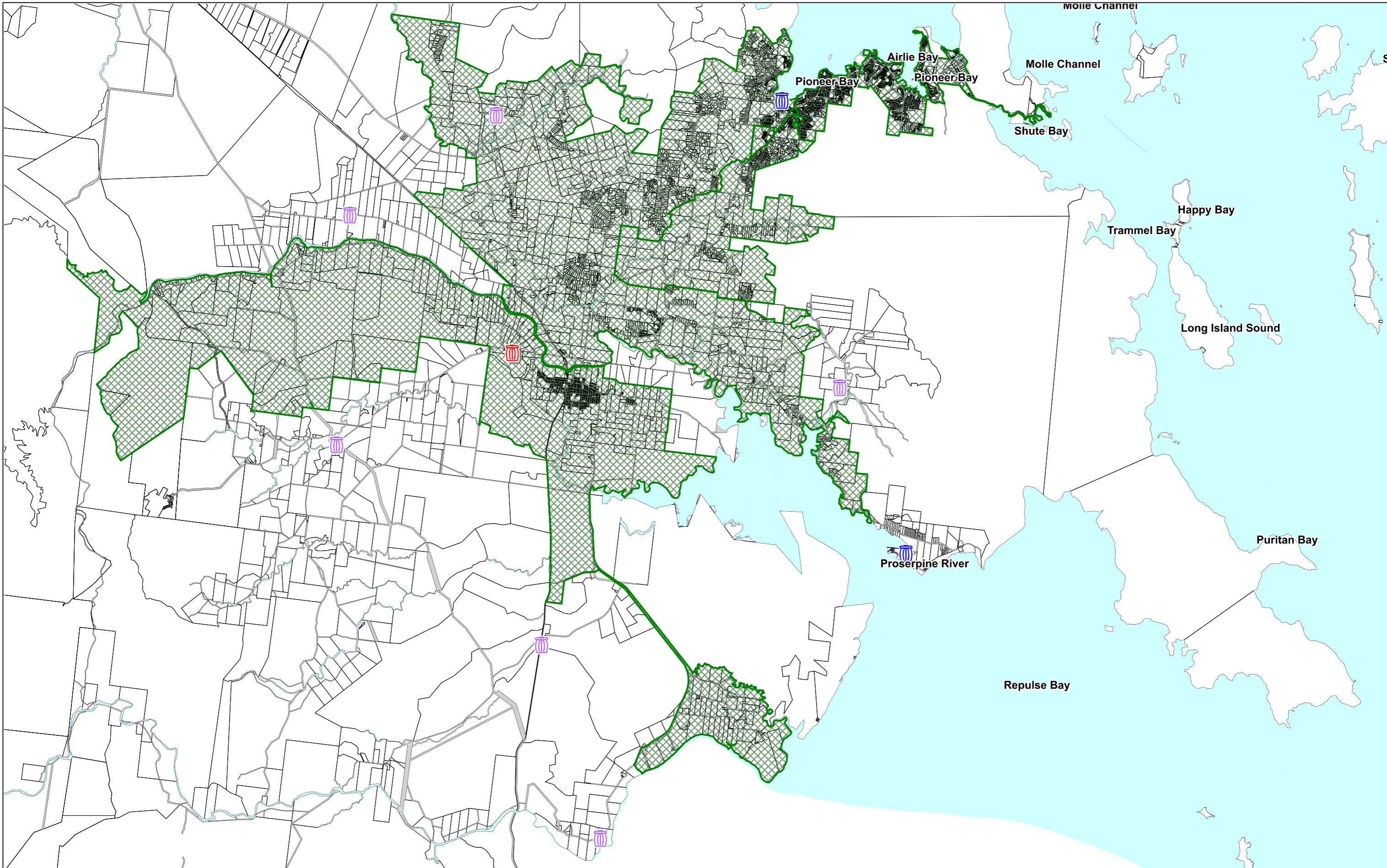

Whitsunday Regional Council
Waste & Recycling Area
Whitsunday Overview
2023 - 2024

Date Created: 21/06/2023

Map Scale 1:160,000 (A3)

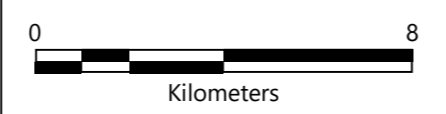

File Path: M:\Maps\DeclaredAreas\2023_2024\Waste_Recycling
 \Declared_Areas_Waste_Recycling_2023_2024.pdf

Legend

- Declared Waste & Recycling Service Area
- Landfill Station
- Transfer Station
- Satellite Transfer Station
- Land Parcel
- Road Reserve
- Water Body



This map is a representation of the information currently held by Whitsunday Regional Council and contains data extracted from Queensland's Digital Cadastral Database. Use of this data set may be approved with the written permission of the Director General, Department of Natural Resources and Mines. © The State of Queensland (Dept of Natural Resources and Mines). No liability accepted for any loss or damage that may arise from the use of or reliance on this data.