

PIONEER BAY

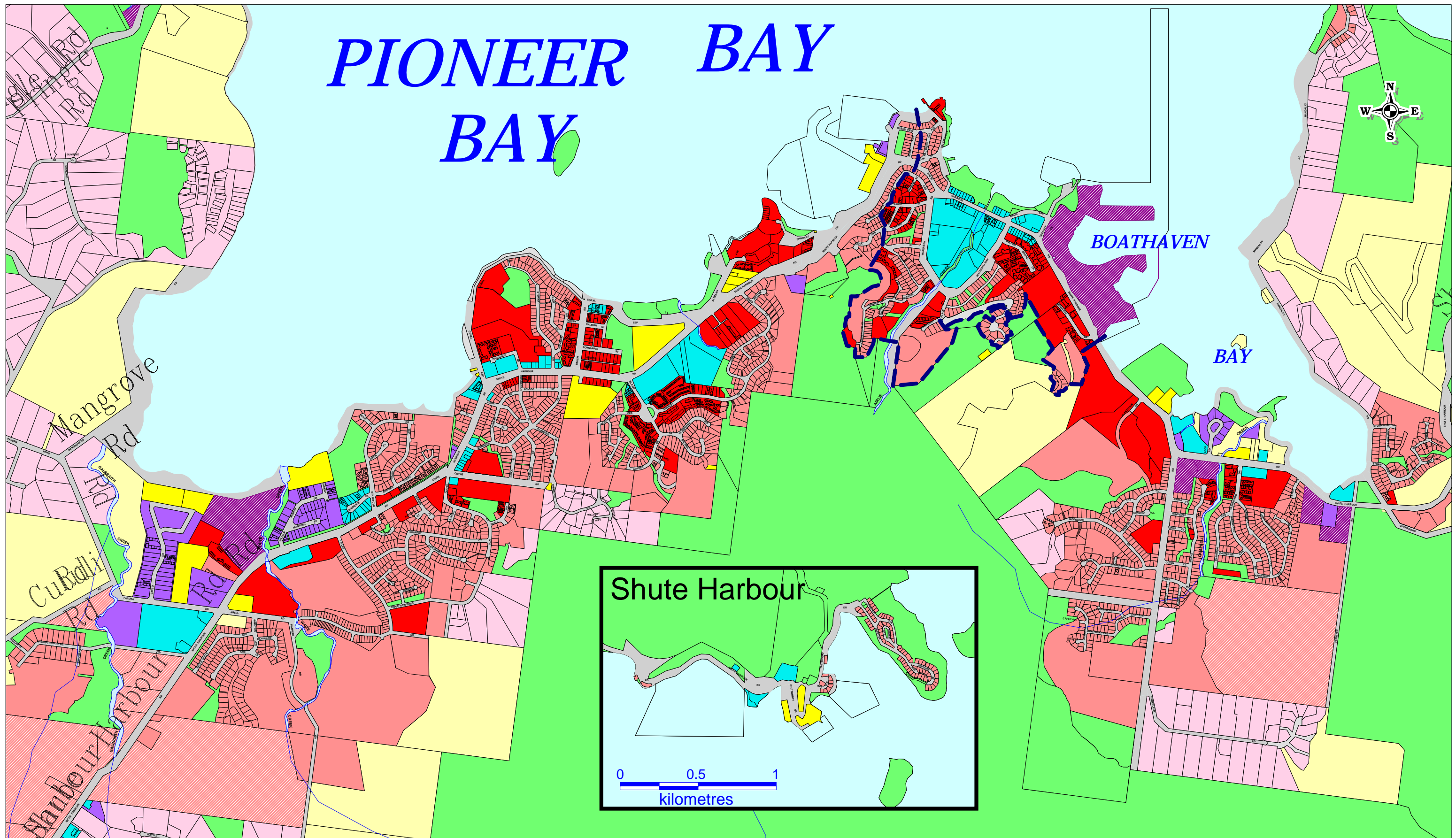

Legend	Commercial	Residential House	Residential Multiple Dwelling	Rural	Tourism	Road Reserve
	Industrial	Emerging Community	Rural Residential	Special Use	Open Space	Ocean
						Population Density 175 persons per hectare between Translator Hill and Hermitage Drive

© The State of Queensland (Department of Natural Resources and Water) 2008. Based on Cadastral Data provided with the permission of the Department of Natural Resources (Current as at March 2008).

DISCLAIMERS:
 While every care is taken to ensure the accuracy of this data, the Department of Natural Resources makes no representations or warranties about its accuracy, reliability, completeness or suitability for any particular purpose and disclaims all responsibility and all liability (including without limitation, liability in negligence) for all expenses, losses, damages (including indirect or consequential damage) and costs which you might incur as a result of the data being inaccurate or incomplete in any way and for any reason.

All due care and attention has been taken to ensure the data displayed within this map is true and correct. However Whitsunday Shire Council does not accept any responsibility for any inaccuracies which may occur.

Please address all correspondence to:
The Chief Executive Officer
Whitsunday Regional Council
 PO Box 104
 PROSERPINE QLD 4800

Civic Centre
 83-85 Main Street,
 PROSERPINE QLD 4800
 TELEPHONE (07) 4945 0200
 FACSIMILE (07) 4945 0222



Scale **1:20000**
 Drawn By **M Ruff**
 Date **14/11/2012**

Title **Whitsunday Town Planning Scheme**
Zone Map 1: Airlie Beach - Cannonvale. Inset: Shute Harbour

Directory Path
 K:\GIS Admin\GIS COORD\Planning Schemes\WSC Planning Scheme\Workspaces\Packaged Zone maps\Zone Map 1

Drawing No **Ver 6**
 Sheet **1** of **5** Sheets
 File No

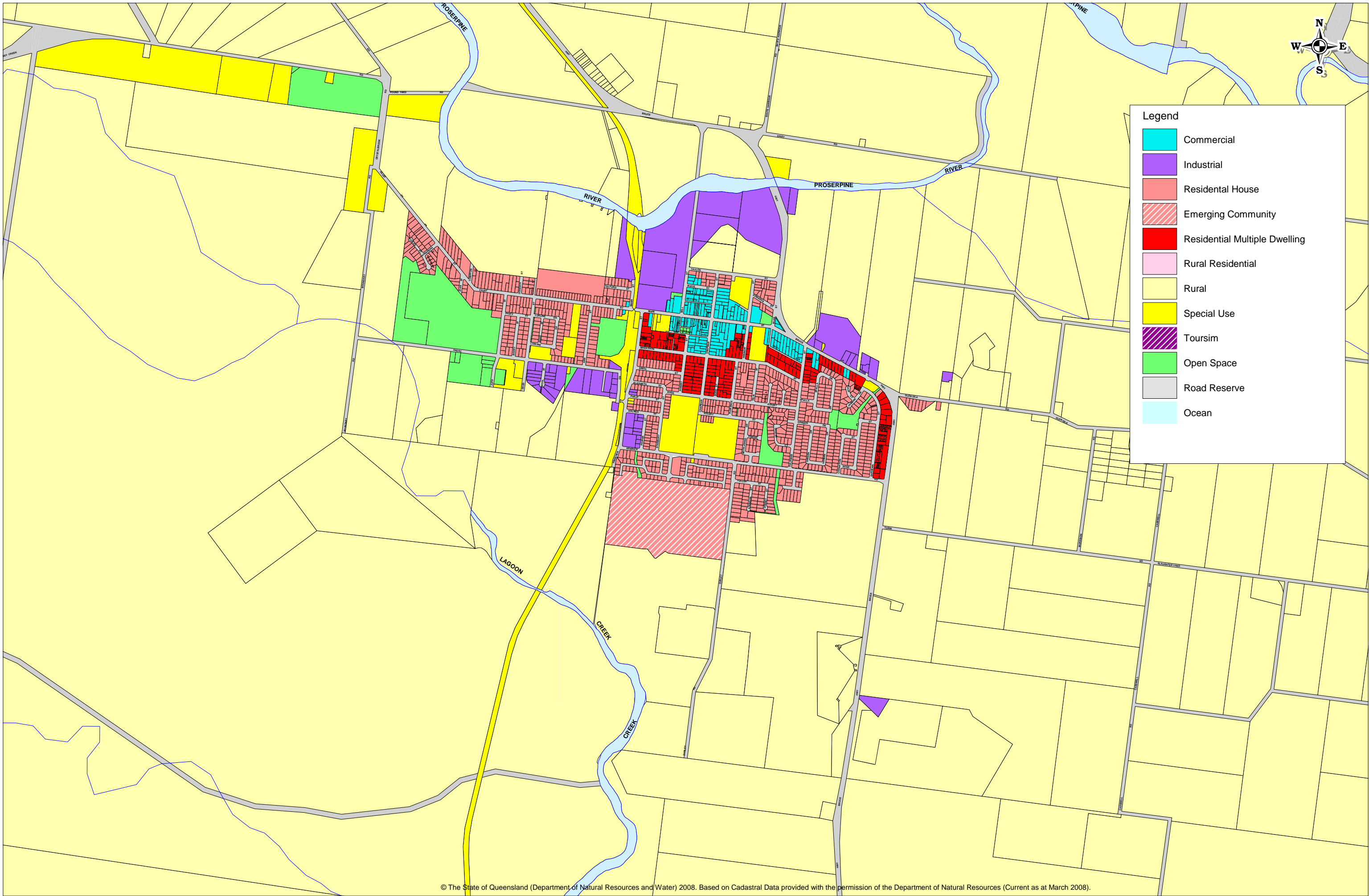

Legend

- Commercial
- Industrial
- Residential House
- Emerging Community
- Residential Multiple Dwelling
- Rural Residential
- Rural
- Special Use
- Tourism
- Open Space
- Road Reserve
- Ocean

© The State of Queensland (Department of Natural Resources and Water) 2008. Based on Cadastral Data provided with the permission of the Department of Natural Resources (Current as at March 2008).

DISCLAIMERS:
 While every care is taken to ensure the accuracy of this data, the Department of Natural Resources makes no representations or warranties about its accuracy, reliability, completeness or suitability for any particular purpose and disclaims all responsibility and all liability (including without limitation, liability in negligence) for all expenses, losses, damages (including indirect or consequential damage) and costs which you might incur as a result of the data being inaccurate or incomplete in any way and for any reason.
 All due care and attention has been taken to ensure the data displayed within this map is true and correct. However Whitsunday Shire Council does not accept any responsibility for any inaccuracies which may occur.

Please address all correspondence to:
 The Chief Executive Officer
 Whitsunday Shire Council
 P.O. Box 104
 PROSERPINE QLD 4800

Civic Centre
 83/85 Main Street.
 PROSERPINE QLD 4800

TELEPHONE: (07) 4945 0200
 FACSIMILE: (07) 4945 0222



Scale **1:20000**
 Drawn By **Chris Madsen**
 Date **1/12/2008**

Title **Whitsunday Town Planning Scheme**
 Zone Map 2: Proserpine

Directory Path
 I:\PLANNING & DEVELOPMENT\WSC_IPA_PlanningScheme\Workspaces\WSC_TownPlanningScheme_ZoneMap2

Drawing No **Ver 4**
 Sheet **2** of **5** Sheets
 File No

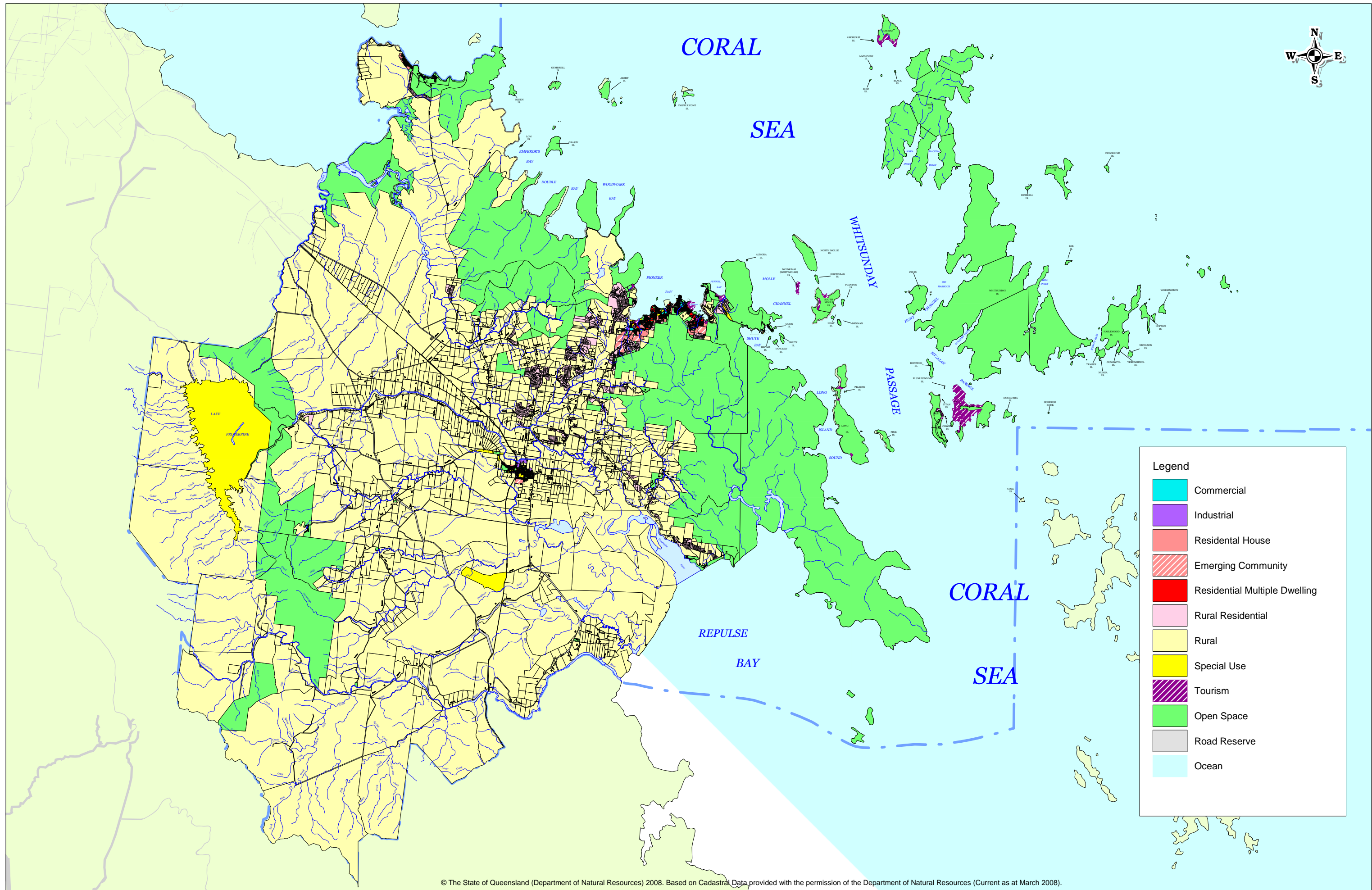

© The State of Queensland (Department of Natural Resources) 2008. Based on Cadastral Data provided with the permission of the Department of Natural Resources (Current as at March 2008).

DISCLAIMERS:
 While every care is taken to ensure the accuracy of this data, the Department of Natural Resources makes no representations or warranties about its accuracy, reliability, completeness or suitability for any particular purpose and disclaims all responsibility and all liability (including without limitation, liability in negligence) for all expenses, losses, damages (including indirect or consequential damage) and costs which you might incur as a result of the data being inaccurate or incomplete in any way and for any reason.
 All due care and attention has been taken to ensure the data displayed within this map is true and correct. However Whitsunday Shire Council does not accept any responsibility for any inaccuracies which may occur.

Please address all correspondence to:
The Chief Executive Officer
 Whitsunday Shire Council
 P.O. Box 104
 PROSERPINE QLD 4800

Civic Centre
 83/85 Main Street.
 PROSERPINE QLD 4800
 TELEPHONE: (07) 4945 0200
 FACSIMILE: (07) 4945 0222



Scale **1:300000**
 Drawn By **C Madsen**
 Date **1/12/2008**

Title **Whitsunday Town Planning Scheme**
Zone Map 3: Whitsunday Shire

Directory Path I:\PLANNING & DEVELOPMENT\WSC_IPA_PlanningScheme\ Workspaces\WSC_TownPlanningScheme_ZoneMap3.wor

Drawing No **Ver 4**
 Sheet **3** of **5** Sheets
 File No

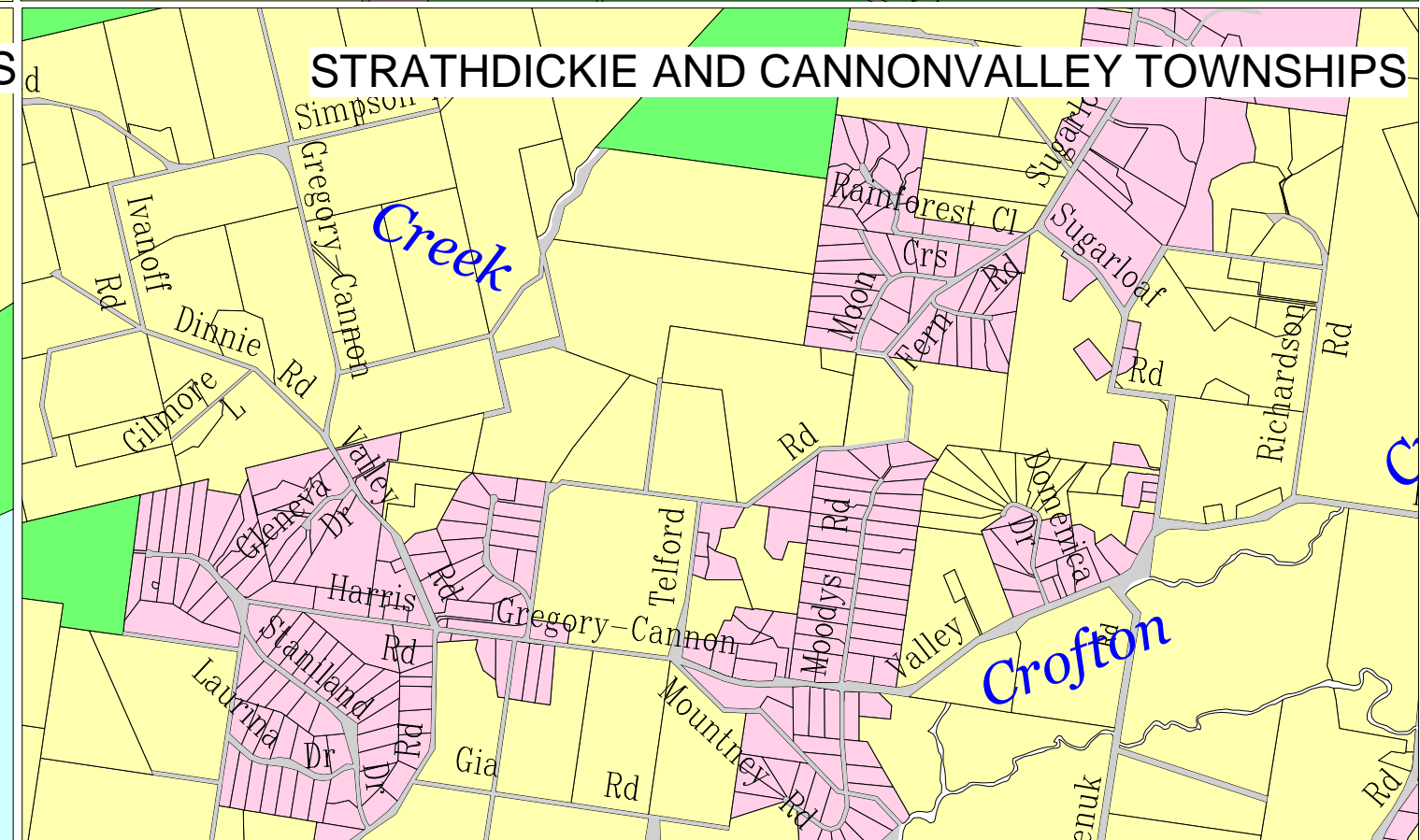
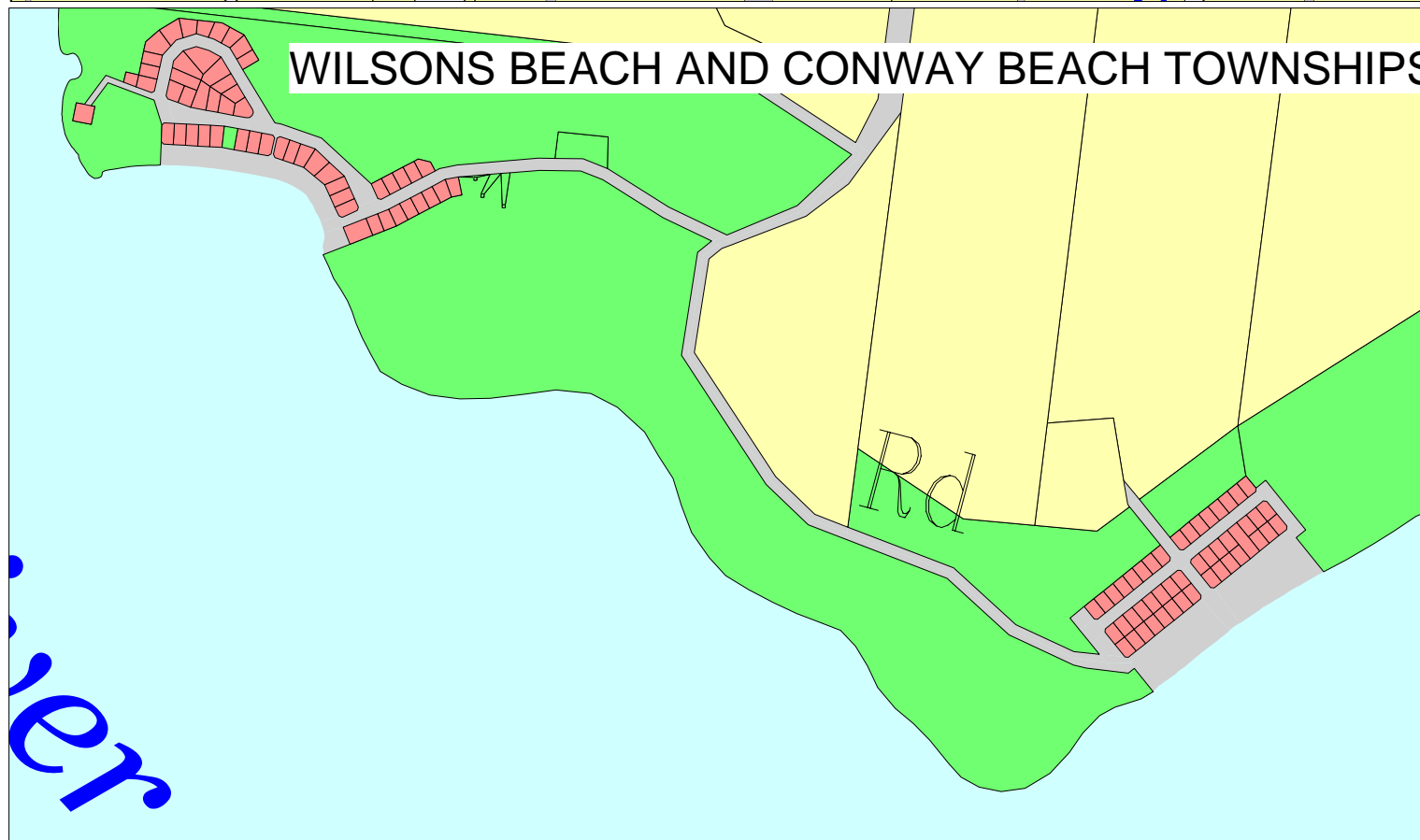
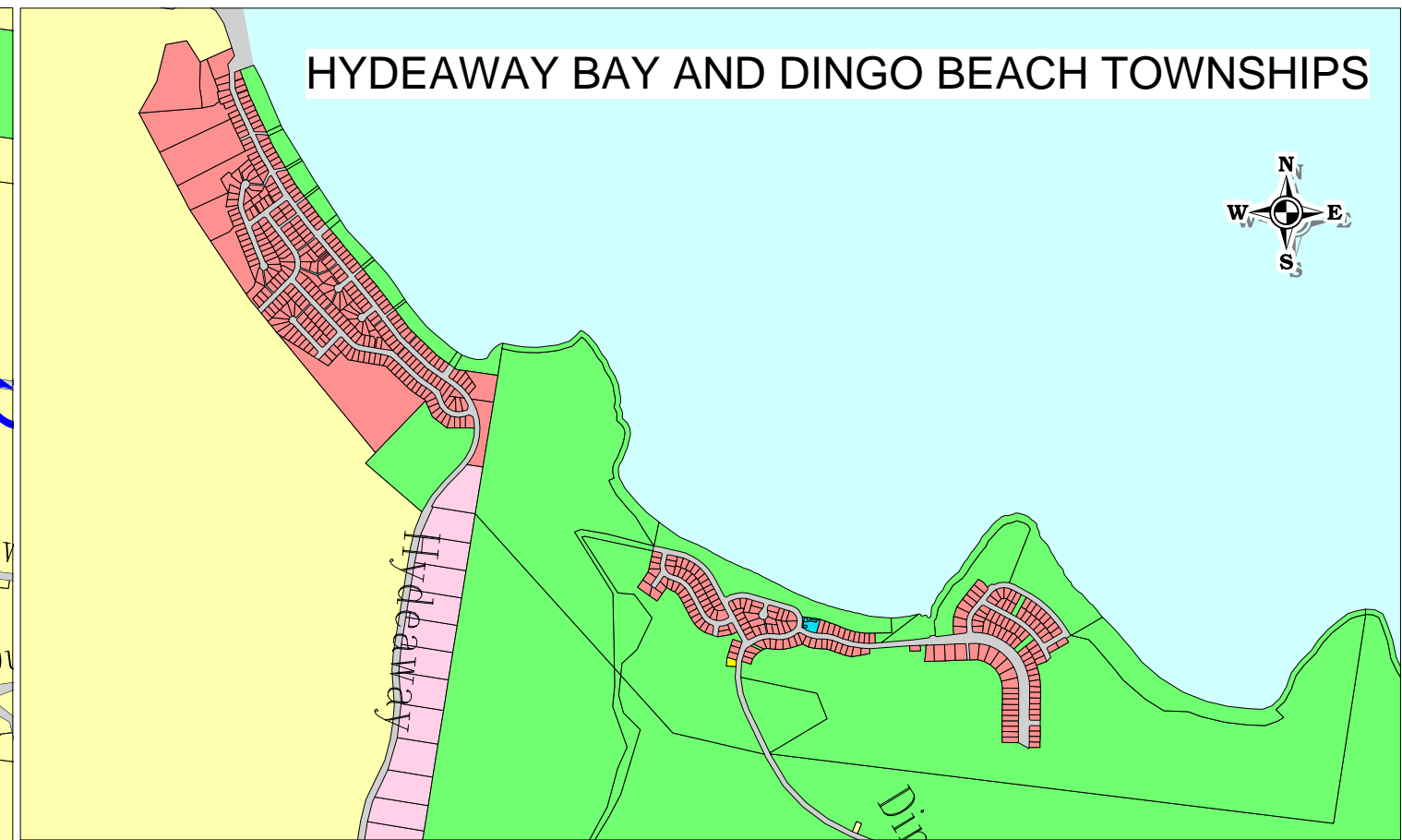
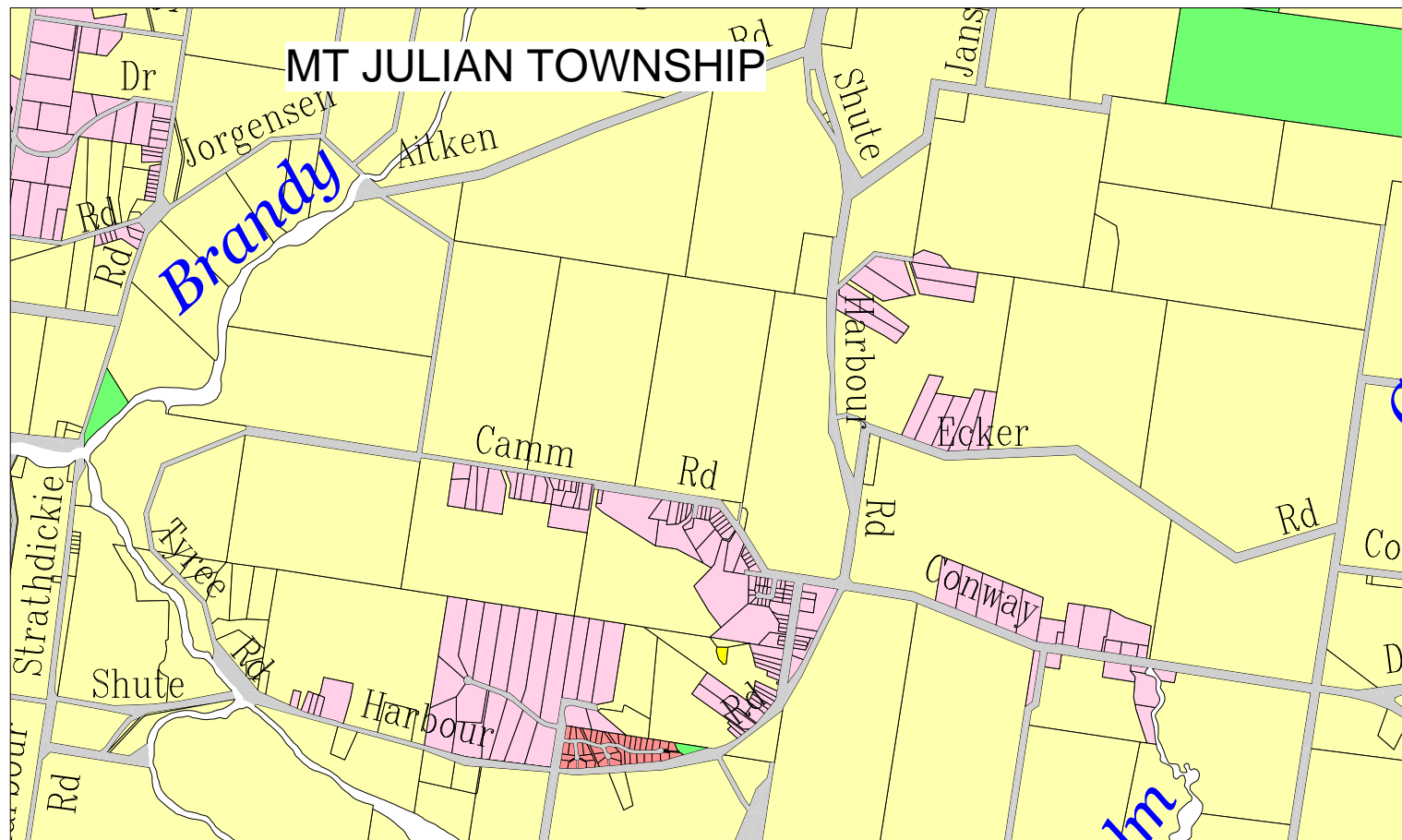

Legend	Commercial	Residential House	Residential Multiple Dwelling	Rural	Toursim	Road Reserve
	Industrial	Emerging Community	Rural Residential	Special Use	Open Space	Ocean

© The State of Queensland (Department of Natural Resources) 2008. Based on Cadastral Data provided with the permission of the Department of Natural Resources (Current as at March 2008).

DISCLAIMERS:
 While every care is taken to ensure the accuracy of this data, the Department of Natural Resources makes no representations or warranties about its accuracy, reliability, completeness or suitability for any particular purpose and disclaims all responsibility and all liability (including without limitation, liability in negligence) for all expenses, losses, damages (including indirect or consequential damage) and costs which you might incur as a result of the data being inaccurate or incomplete in any way and for any reason.
 All due care and attention has been taken to ensure the data displayed within this map is true and correct. However Whitsunday Shire Council does not accept any responsibility for any inaccuracies which may occur.

Please address all correspondence to:
The Chief Executive Officer
 Whitsunday Shire Council
 P.O. Box 104
 PROSERPINE QLD 4800

Civic Centre
 83/85 Main Street.
 PROSERPINE QLD 4800
 TELEPHONE: (07) 4945 0200
 FACSIMILE: (07) 4945 0222



Drawn By
C Madsen
 Date
1/12/2008

Title
Whitsunday Town Planning Scheme
Zone Map 4: Townships
 Directory Path
 I:\PLANNING & DEVELOPMENT\WSC_IPA_PlanningScheme\Workspaces\WSC_TownPlanningScheme_ZoneMap4.wor

Drawing No **Ver 4**
 Sheet **4** of **5** Sheets
 File No

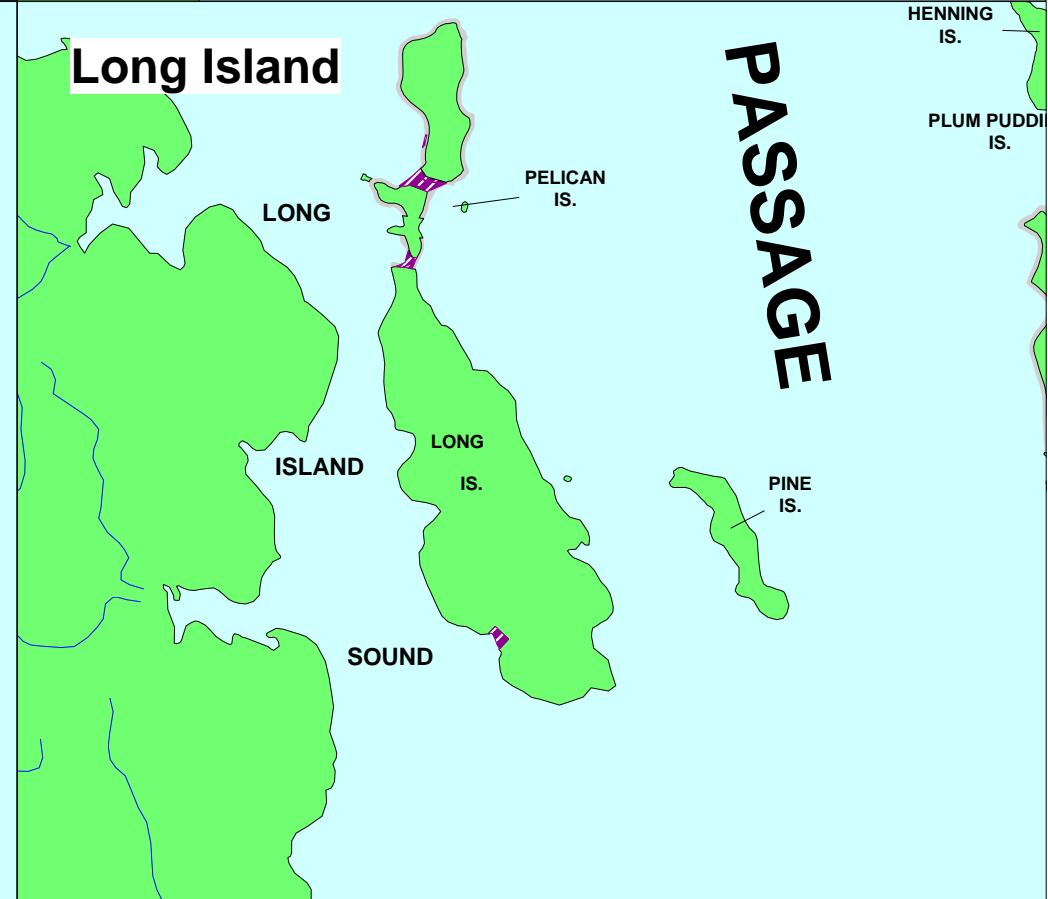
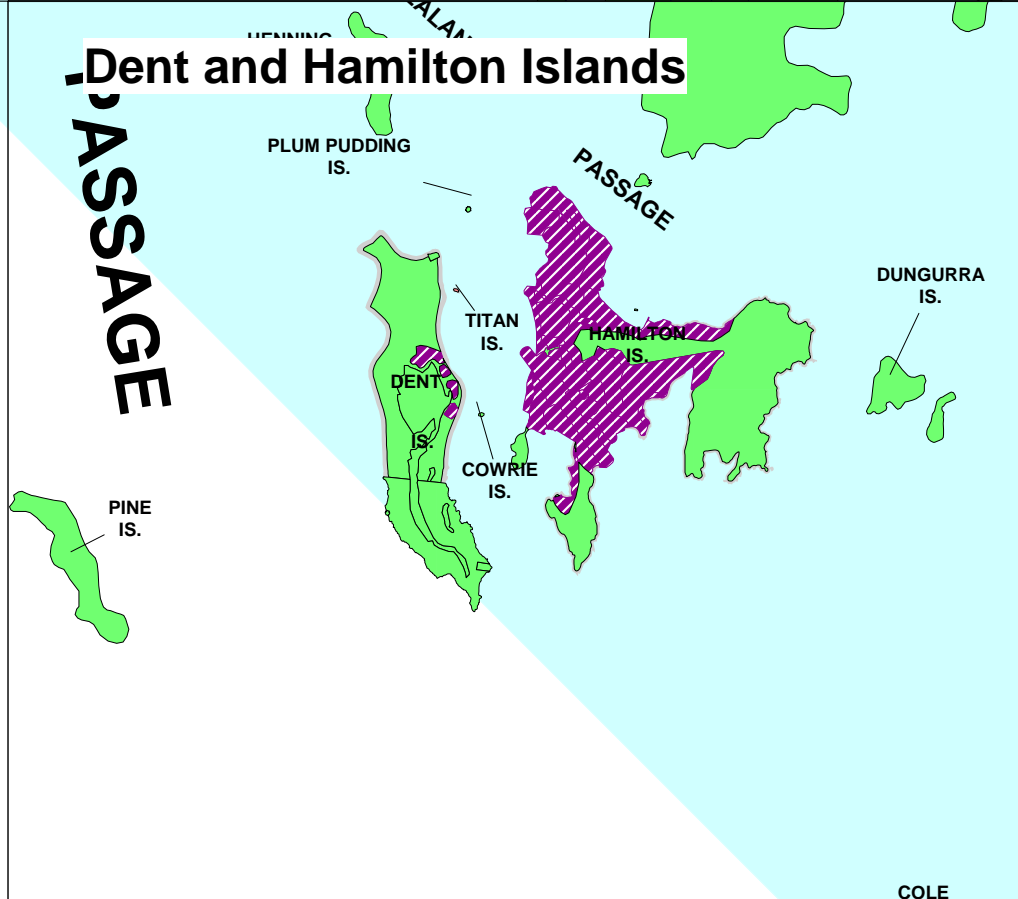
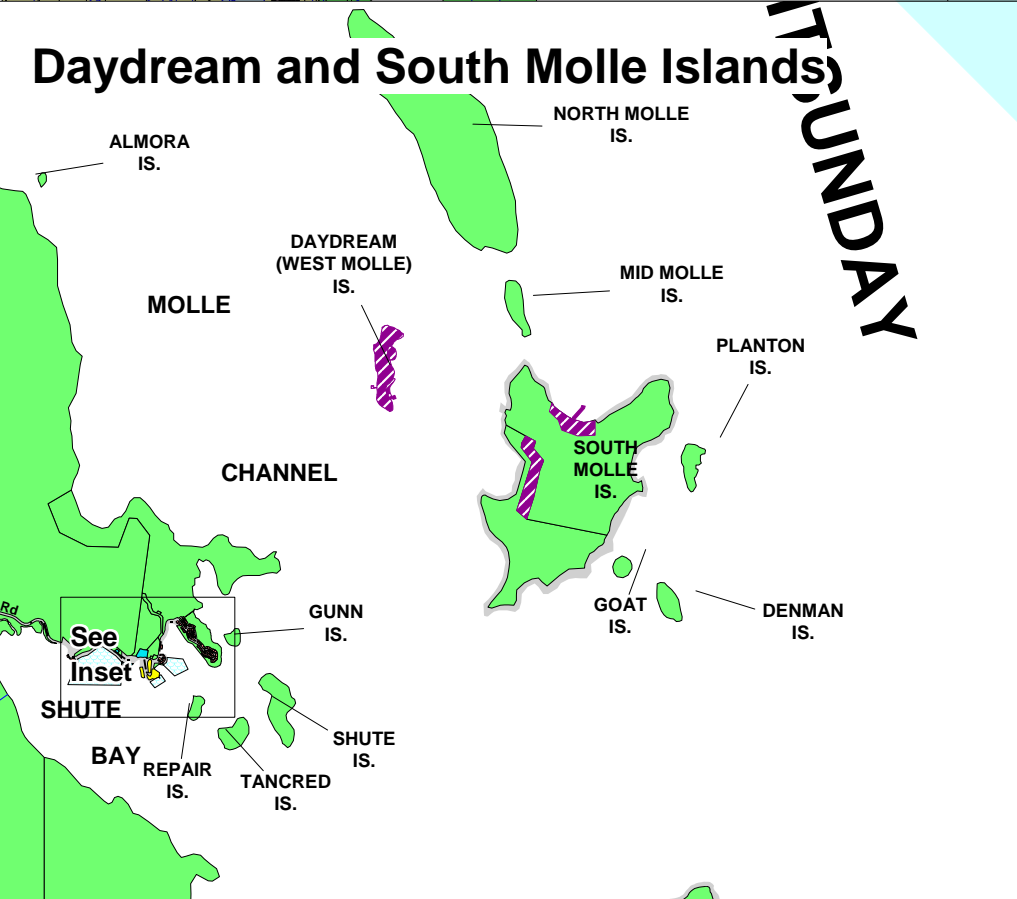
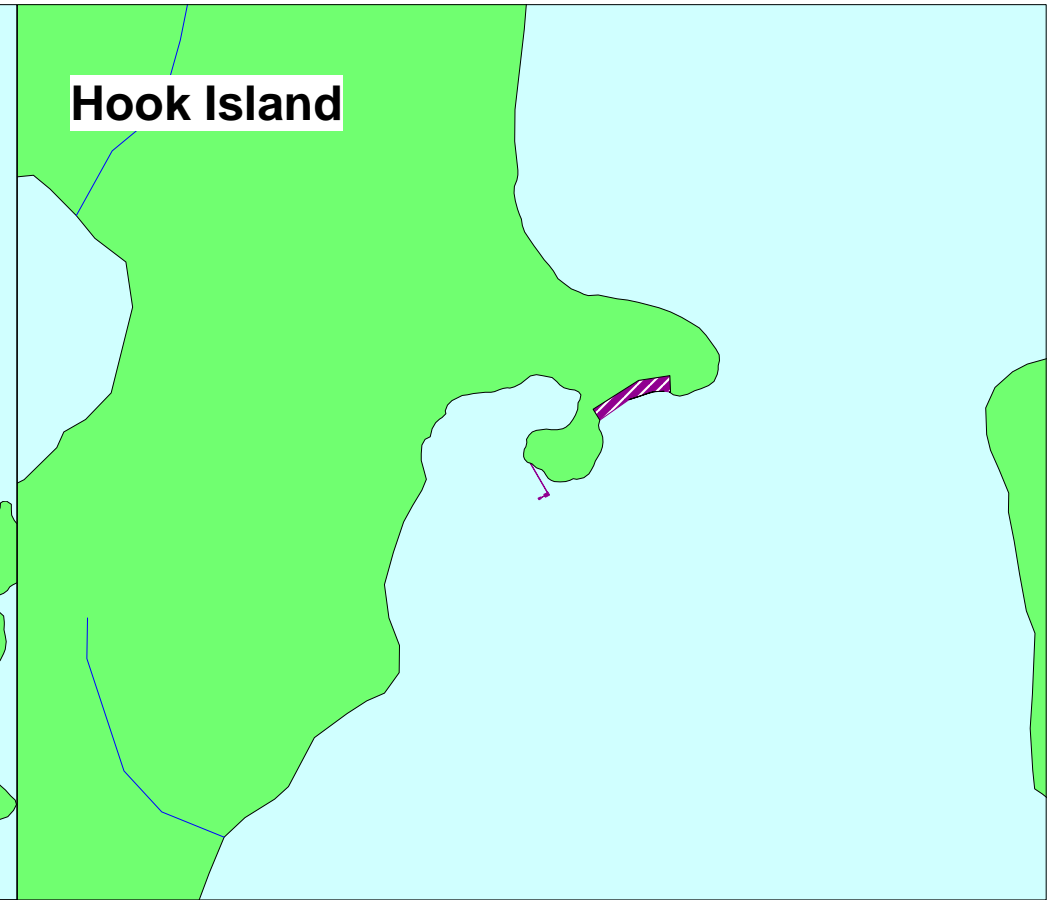
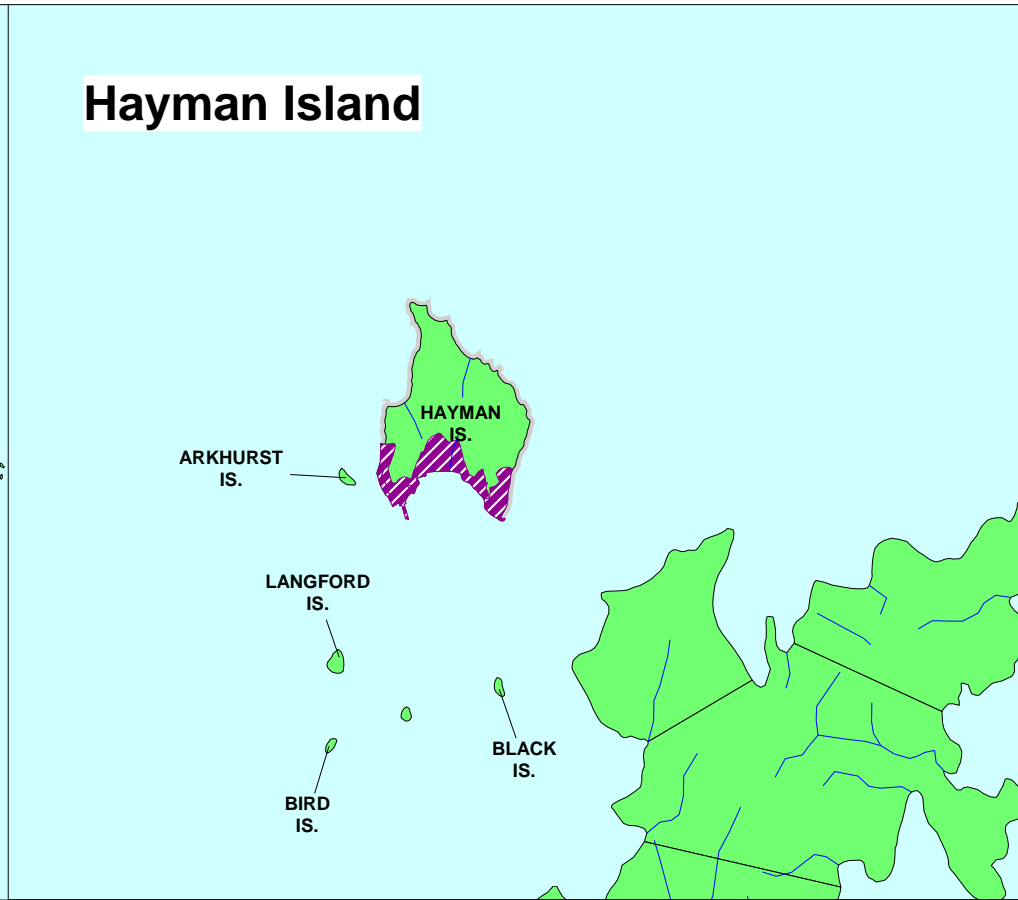
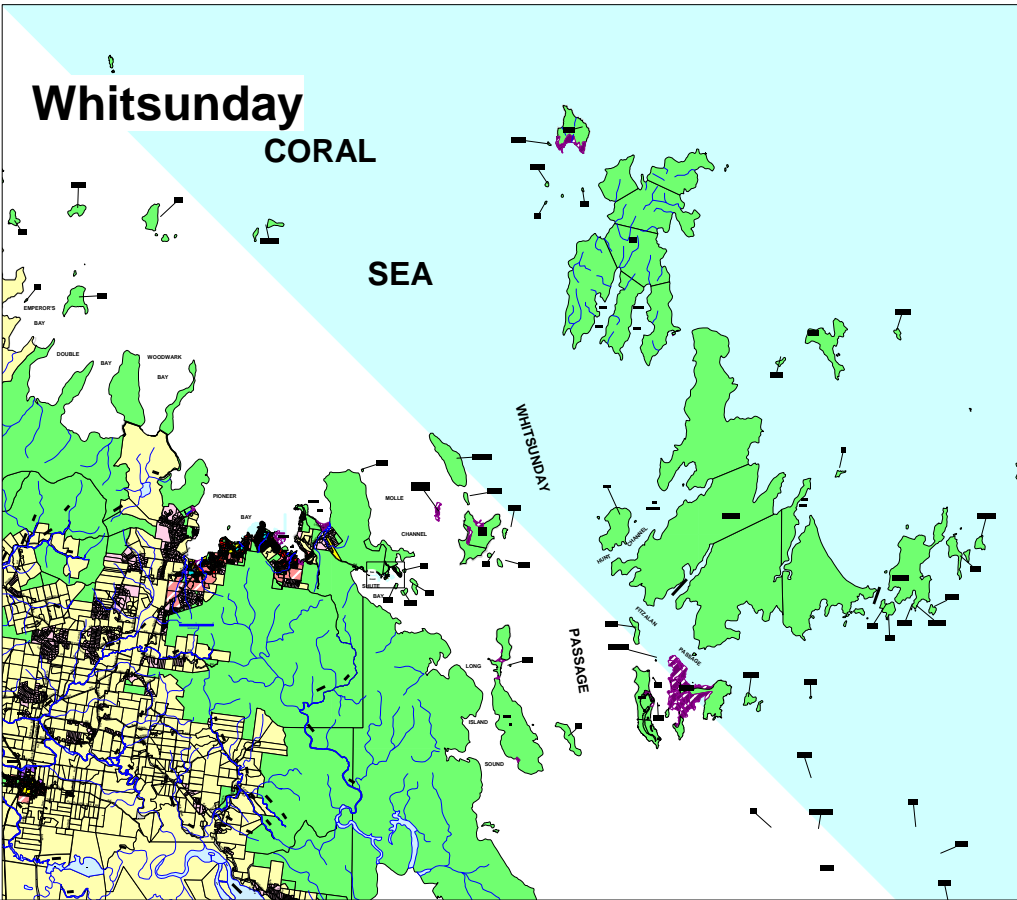

Legend

Commercial	Residential House	Residential Multiple Dwelling	Rural	Tourism	Roads
Industrial	Emerging Communities	Rural Residential	Special use	Open Space	Ocean

© The State of Queensland (Department of Natural Resources and Water) 2008. Based on Cadastral Data provided with the permission of the Department of Natural Resources (Current as at March 2008).

DISCLAIMERS:
 While every care is taken to ensure the accuracy of this data, the Department of Natural Resources makes no representations or warranties about its accuracy, reliability, completeness or suitability for any particular purpose and disclaims all responsibility and all liability (including without limitation, liability in negligence) for all expenses, losses, damages (including indirect or consequential damage) and costs which you might incur as a result of the data being inaccurate or incomplete in any way and for any reason.

All due care and attention has been taken to ensure the data displayed within this map is true and correct. However Whitsunday Shire Council does not accept any responsibility for any inaccuracies which may occur.

Please address all correspondence to:
 The Chief Executive Officer
 Whitsunday Regional Council
 PO Box 104
 PROSERPINE QLD 4800

Civic Centre
 83-85 Main Street.
 PROSERPINE QLD 4800
 TELEPHONE (07) 4945 0200
 FACSIMILE (07) 4945 0222



Scale **1:20000**
 Drawn By **C Madsen**
 Date **1/12/2008**

Title **Whitsunday Town Planning Scheme**
 Zone Map 5: Islands

Directory Path
 I:\PLANNING & DEVELOPMENT\WSC_IPA_PlanningScheme\WSC_TownPlanningScheme_ZoneMap5.wor

Drawing No **Ver 4**
 Sheet **5** of **5** Sheets
 File No