

Note: Maps for advisory purpose only. WRC make no representation as to their accuracy, property design levels are based on the 'Bowen Shire Storm Tide Study – Final Report' (September 2004) and reference should be made to this report for planning purposes. Potential riverine and localised rainfall should also be considered. All levels provided are inclusive of 300mm freeboard.



Bowen Shire Storm Tide Study (September 2004)

Legend

Coastal site	
Property design levels (mAHD)	
Abbot Point - 4.8	
Abbot Point (North) - 4.5	
Abbot Point (South) - 5.2	
Adelaide Point - 5.0	
Bowen (North) - 4.2	
Bowen Breakwater/Wharf & South - 4.3	
Brisk Bay - 5.1	
Cape Edgecumbe - 5.0	
Cape upstart (North) - 4.5	
Cape upstart (South) - 5.1	
Edgecumbe Bay (N1) - 4.4	
Edgecumbe Bay (N2) - 4.8	
Heronvale - 5.2	
Kings Beach (North) - 5.1	
Kings Beach (South) - 5.1	
Molongle Creek - 5.2	
Queens Beach (North) & (Centre) - 5.1	
Queens Beach (South) - 5.0	
Salisbury - 5.3	
Sinclair Bay - 3.9	
White Cliffs - 5.1	
Wave overtopping affecting inland site	
Property design levels (mAHD)	
Abbot Point - 3.1	
Abbot Point (North) - 3.4	
Abbot Point (South) - 3.7	
Adelaide Point - 3.7	
Bowen (North) - 3.7	
Bowen Breakwater/Wharf & South - 3.9	
Brisk Bay - 3.9	
Cape upstart (North) - 3.4	
Cape upstart (South) - 3.6	
Edgecumbe Bay (N1) - 4.0	
Edgecumbe Bay (N2) - 3.9	
Heronvale - 4.0	
Kings Beach (North) - 3.6	
Kings Beach (South) - 3.6	
Molongle Creek - 4.0	
Queens Beach (North) & (Centre) - 3.6	
Queens Beach (South) - 3.5	
Salisbury - 3.9	
Sinclair Bay - 3.3	
White Cliffs - 3.9	

General Information

- Local government boundary
- DCDB parcel boundaries
- Road reserve
- Water body

Note: All levels provided are inclusive of 300mm freeboard

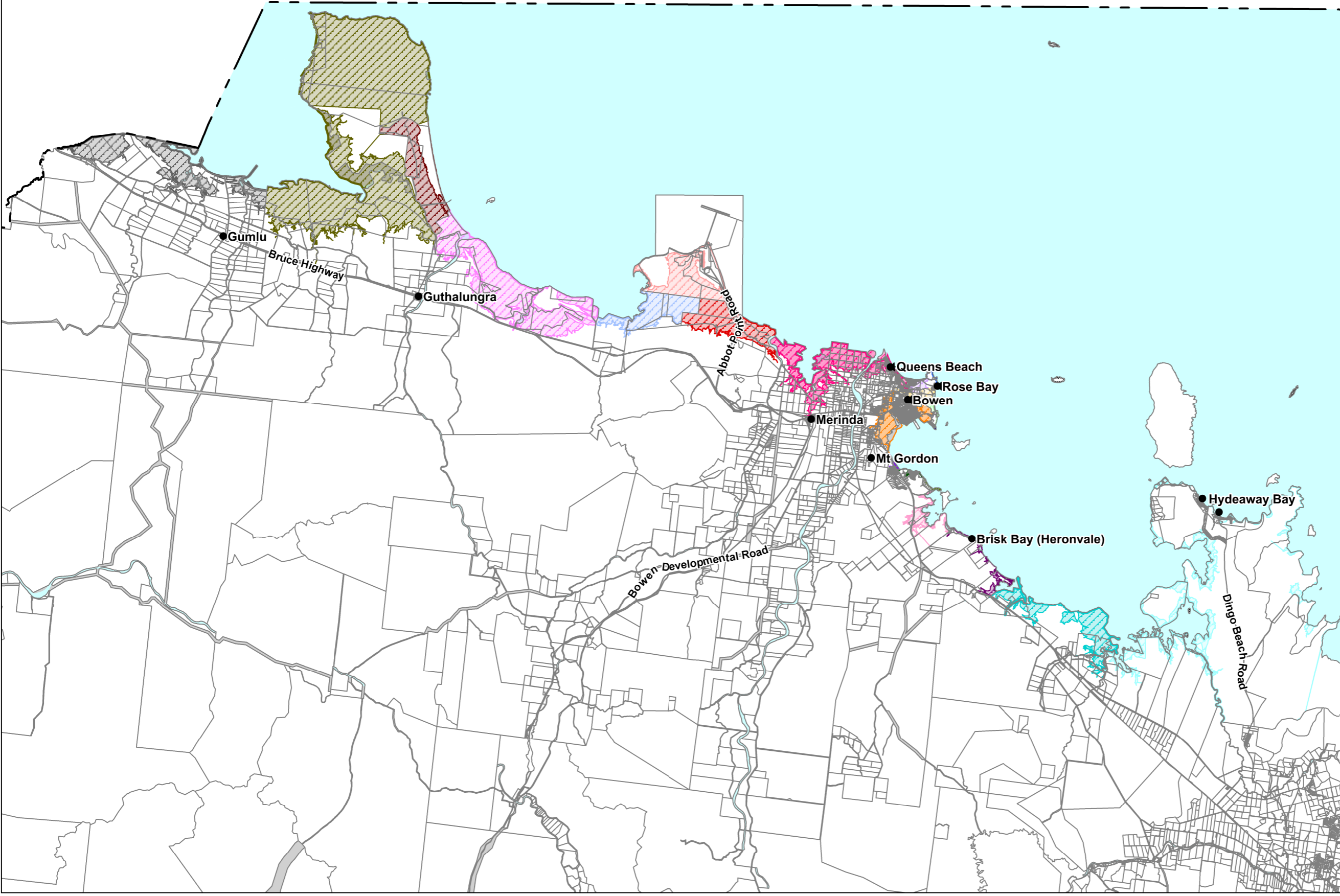

Overview map

Date: 05/02/2015
 Approx Scale @ A3: 1: 330 000
 0 5 10
 kilometres

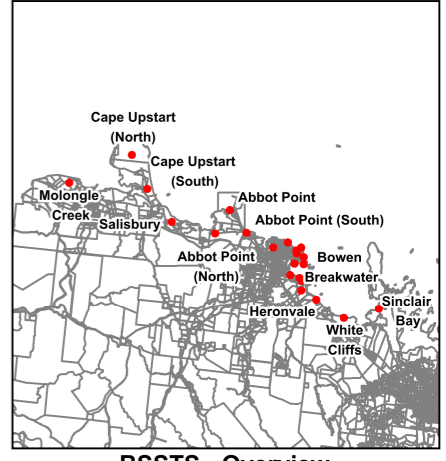

BSSTS - Overview

Note: Maps for advisory purpose only. WRC make no representation as to their accuracy, property design levels are based on the 'Bowen Shire Storm Tide Study - Final Report' (September 2004) and reference should be made to this report for planning purposes. Potential riverine and localised rainfall should also be considered. All levels provided are inclusive of 300mm freeboard.

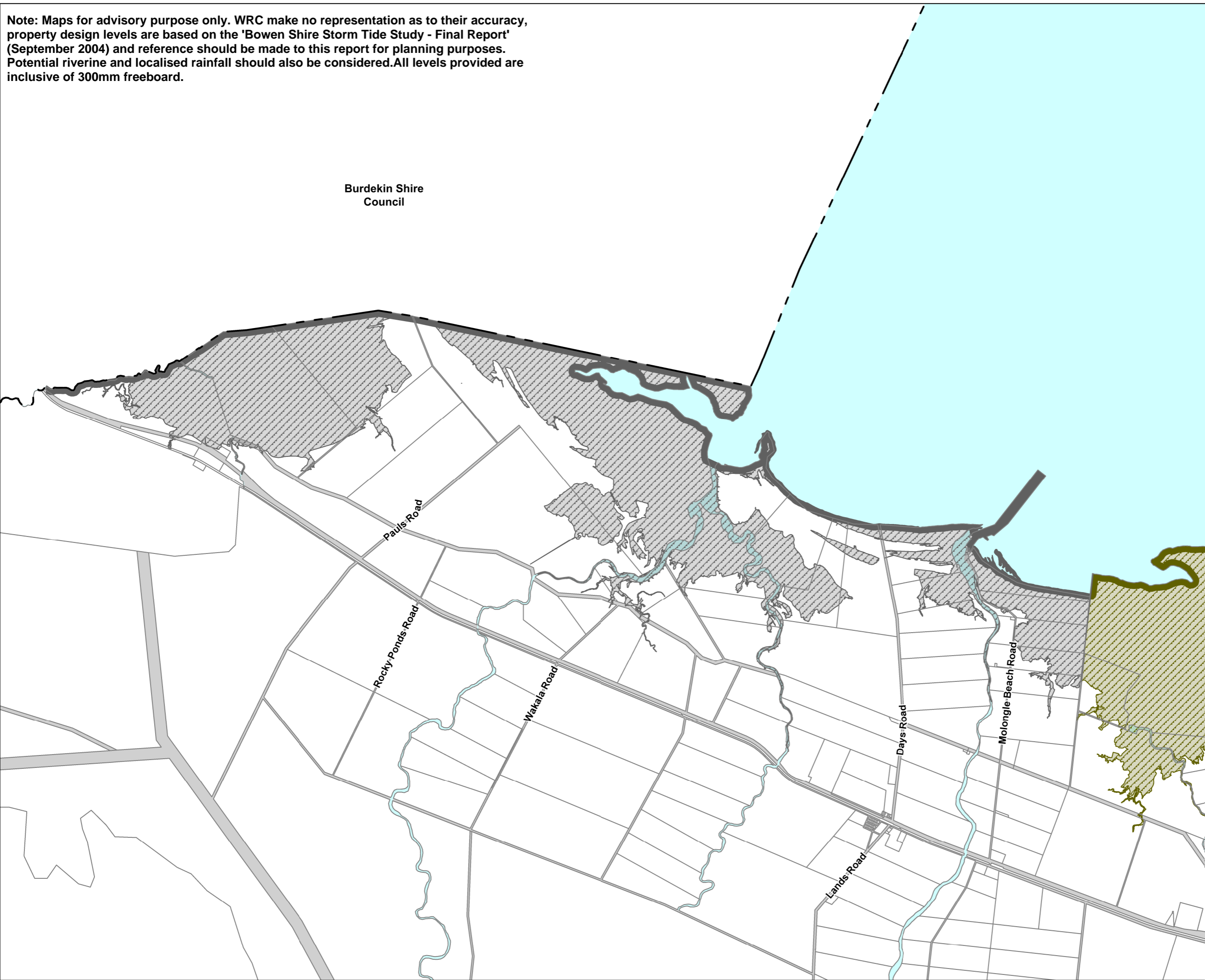

Burdekin Shire Council

Legend

Coastal site
 Property design levels (mAHD)

- Abbot Point - 4.8
- Abbot Point (North) - 4.5
- Abbot Point (South) - 5.2
- Adelaide Point - 5.0
- Bowen (North) - 4.2
- Bowen Breakwater/Wharf & South - 4.3
- Brisk Bay - 5.1
- Cape Edgecumbe - 5.0
- Cape upstart (North) - 4.5
- Cape upstart (South) - 5.1
- Edgecumbe Bay (N1) - 4.4
- Edgecumbe Bay (N2) - 4.8
- Heronvale - 5.2
- Kings Beach (North) - 5.1
- Kings Beach (South) - 5.1
- Molongle Creek - 5.2
- Queens Beach (North) & (Centre) - 5.1
- Queens Beach (South) - 5.0
- Salisbury - 5.3
- Sinclair Bay - 3.9
- White Cliffs - 5.1

Wave overtopping affecting inland site
 Property design levels (mAHD)

- Abbot Point - 3.1
- Abbot Point (North) - 3.4
- Abbot Point (South) - 3.7
- Adelaide Point - 3.7
- Bowen (North) - 3.7
- Bowen Breakwater/Wharf & South - 3.9
- Brisk Bay - 3.9
- Cape upstart (North) - 3.4
- Cape upstart (South) - 3.6
- Edgecumbe Bay (N1) - 4.0
- Edgecumbe Bay (N2) - 3.9
- Heronvale - 4.0
- Kings Beach (North) - 3.6
- Kings Beach (South) - 3.6
- Molongle Creek - 4.0
- Queens Beach (North) & (Centre) - 3.6
- Queens Beach (South) - 3.5
- Salisbury - 3.9
- Sinclair Bay - 3.3
- White Cliffs - 3.9

General Information

- Local government boundary
- DCDB parcel boundaries
- Road reserve
- Waterbody

Note: All levels provided are inclusive of 300mm freeboard

Molongle Creek

Date: 05/02/2015
 Approx Scale @ A3: 1: 60 000
 0 1 2
 kilometres

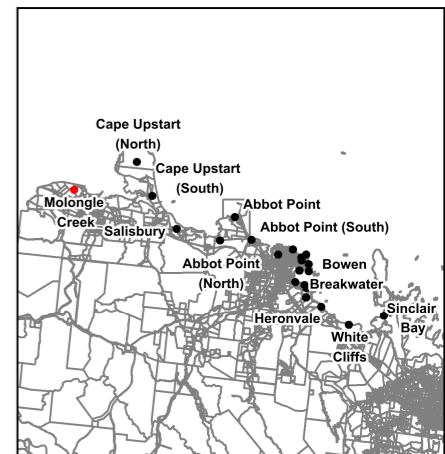

Note: Maps for advisory purpose only. WRC make no representation as to their accuracy, property design levels are based on the 'Bowen Shire Storm Tide Study - Final Report' (September 2004) and reference should be made to this report for planning purposes. Potential riverine and localised rainfall should also be considered. All levels provided are inclusive of 300mm freeboard.

Legend

**Coastal site
Property design levels (mAHD)**

Abbot Point - 4.8
Abbot Point (North) - 4.5
Abbot Point (South) - 5.2
Adelaide Point - 5.0
Bowen (North) - 4.2
Bowen Breakwater/Wharf & South - 4.3
Brisk Bay - 5.1
Cape Edgecumbe - 5.0
Cape upstart (North) - 4.5
Cape upstart (South) - 5.1
Edgecumbe Bay (N1) - 4.4
Edgecumbe Bay (N2) - 4.8
Heronvale - 5.2
Kings Beach (North) - 5.1
Kings Beach (South) - 5.1
Molongle Creek - 5.2
Queens Beach (North) & (Centre) - 5.1
Queens Beach (South) - 5.0
Salisbury - 5.3
Sinclair Bay - 3.9
White Cliffs - 5.1

**Wave overtopping affecting inland site
Property design levels (mAHD)**

Abbot Point - 3.1
Abbot Point (North) - 3.4
Abbot Point (South) - 3.7
Adelaide Point - 3.7
Bowen (North) - 3.7
Bowen Breakwater/Wharf & South - 3.9
Brisk Bay - 3.9
Cape upstart (North) - 3.4
Cape upstart (South) - 3.6
Edgecumbe Bay (N1) - 4.0
Edgecumbe Bay (N2) - 3.9
Heronvale - 4.0
Kings Beach (North) - 3.6
Kings Beach (South) - 3.6
Molongle Creek - 4.0
Queens Beach (North) & (Centre) - 3.6
Queens Beach (South) - 3.5
Salisbury - 3.9
Sinclair Bay - 3.3
White Cliffs - 3.9

General Information

- Local government boundary
- DCDB parcel boundaries
- Road reserve
- Water body

Note: All levels provided are inclusive of 300mm freeboard

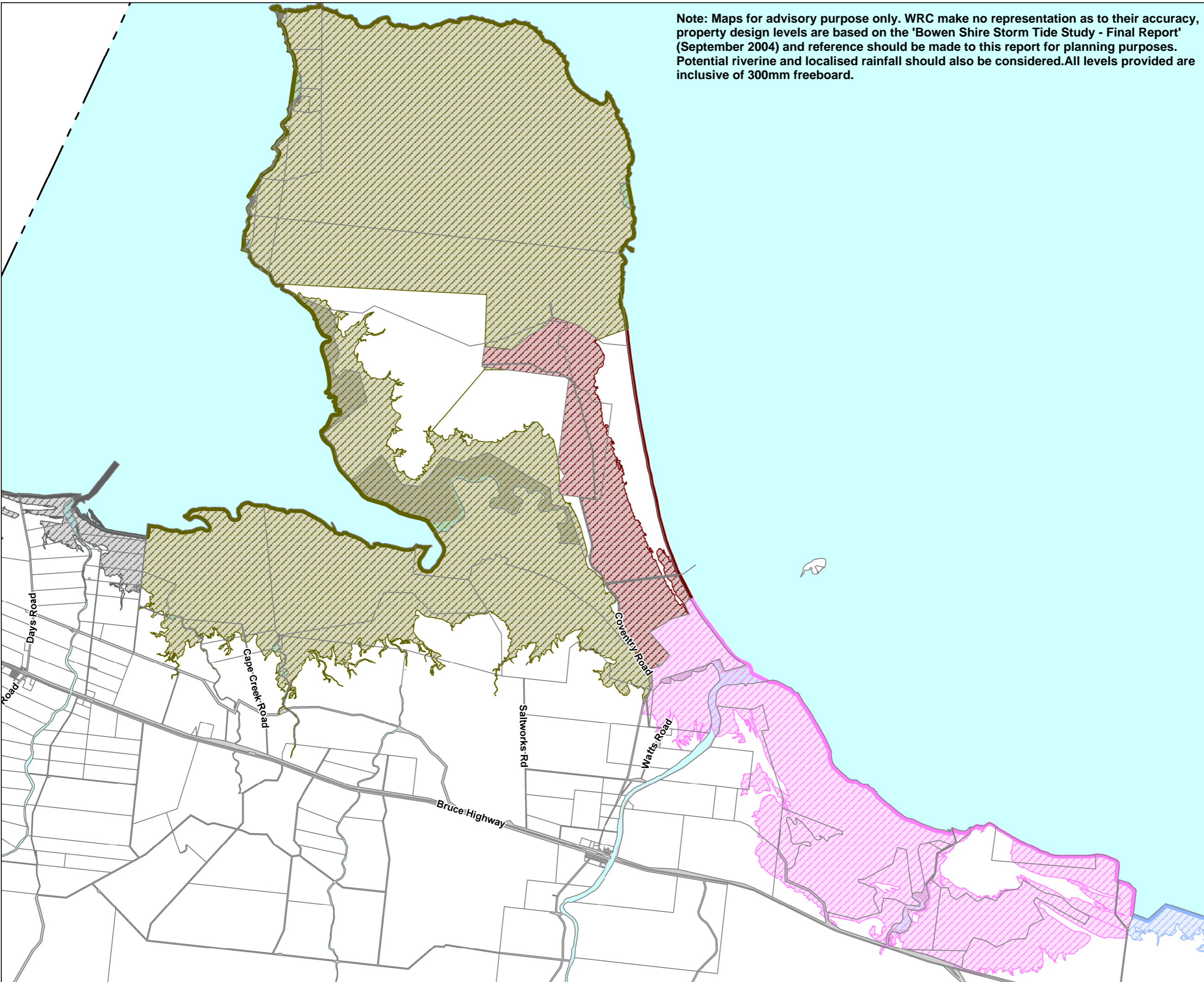

Cape Upstart (North), Cape Upstart (South) and Salisbury

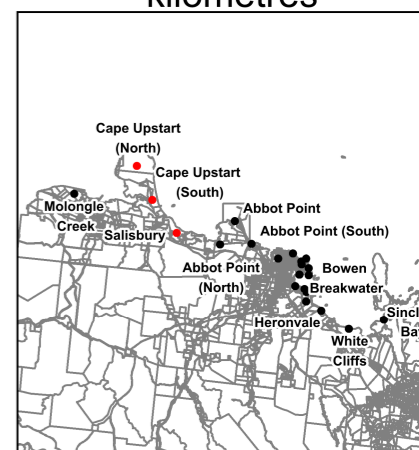
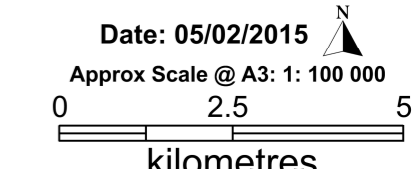

Note: Maps for advisory purpose only. WRC make no representation as to their accuracy, property design levels are based on the 'Bowen Shire Storm Tide Study - Final Report' (September 2004) and reference should be made to this report for planning purposes. Potential riverine and localised rainfall should also be considered. All levels provided are inclusive of 300mm freeboard.

Whitsunday Regional Council

Legend

Coastal site
Property design levels (mAHD)

- Abbot Point - 4.8
- Abbot Point (North) - 4.5
- Abbot Point (South) - 5.2
- Adelaide Point - 5.0
- Bowen (North) - 4.2
- Bowen Breakwater/Wharf & South - 4.3
- Brisk Bay - 5.1
- Cape Edgcombe - 5.0
- Cape upstart (North) - 4.5
- Cape upstart (South) - 5.1
- Edgcombe Bay (N1) - 4.4
- Edgcombe Bay (N2) - 4.8
- Heronvale - 5.2
- Kings Beach (North) - 5.1
- Kings Beach (South) - 5.1
- Molongle Creek - 5.2
- Queens Beach (North) & (Centre) - 5.1
- Queens Beach (South) - 5.0
- Salisbury - 5.3
- Sinclair Bay - 3.9
- White Cliffs - 5.1

Wave overtopping affecting inland site
Property design levels (mAHD)

- Abbot Point - 3.1
- Abbot Point (North) - 3.4
- Abbot Point (South) - 3.7
- Adelaide Point - 3.7
- Bowen (North) - 3.7
- Bowen Breakwater/Wharf & South - 3.9
- Brisk Bay - 3.9
- Cape upstart (North) - 3.4
- Cape upstart (South) - 3.6
- Edgcombe Bay (N1) - 4.0
- Edgcombe Bay (N2) - 3.9
- Heronvale - 4.0
- Kings Beach (North) - 3.6
- Kings Beach (South) - 3.6
- Molongle Creek - 4.0
- Queens Beach (North) & (Centre) - 3.6
- Queens Beach (South) - 3.5
- Salisbury - 3.9
- Sinclair Bay - 3.3
- White Cliffs - 3.9

General Information

- Local government boundary
- DCDB parcel boundaries
- Road reserve
- Water body

Note: All levels provided are inclusive of 300mm freeboard

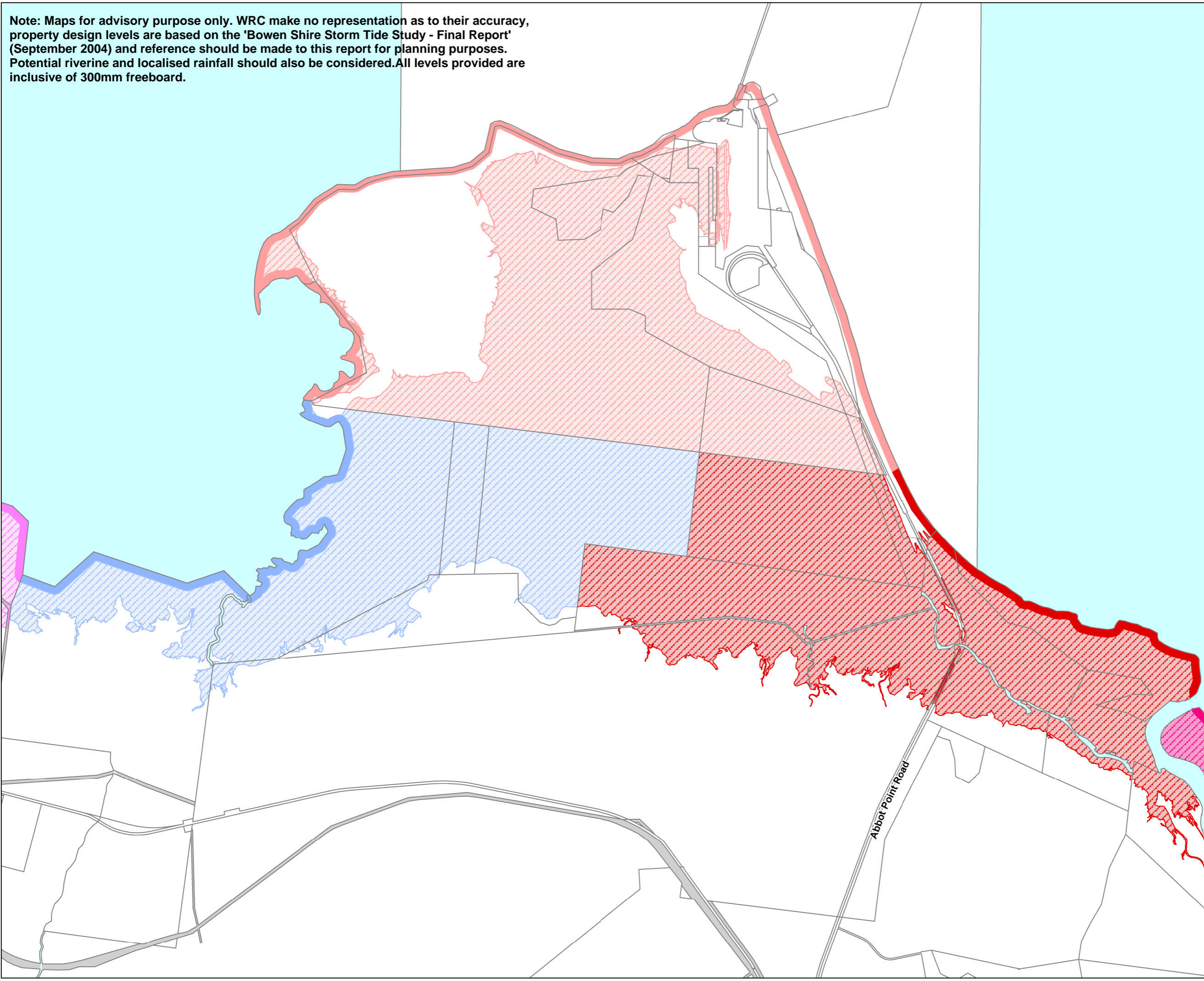

Abbot Point, Abbot Point (North) and Abbot Point (South)

Date: 05/02/2015

Approx Scale @ A3: 1: 45 000

0 1 2
kilometres

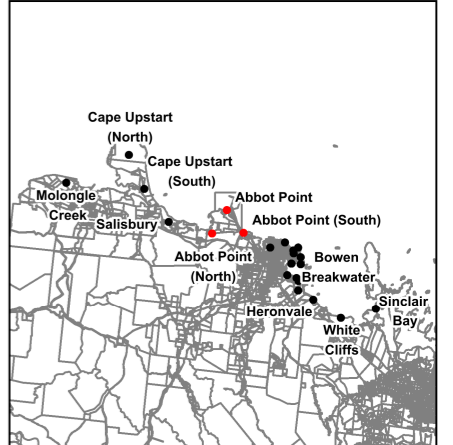

Note: Maps for advisory purpose only. WRC make no representation as to their accuracy, property design levels are based on the 'Bowen Shire Storm Tide Study - Final Report' (September 2004) and reference should be made to this report for planning purposes. Potential riverine and localised rainfall should also be considered. All levels provided are inclusive of 300mm freeboard.



Bowen Shire Storm Tide Study (September 2004)

Legend

Coastal site	
Property design levels (mAHD)	
Abbot Point	- 4.8
Abbot Point (North)	- 4.5
Abbot Point (South)	- 5.2
Adelaide Point	- 5.0
Bowen (North)	- 4.2
Bowen Breakwater/Wharf & South	- 4.3
Brisk Bay	- 5.1
Cape Edgecumbe	- 5.0
Cape upstart (North)	- 4.5
Cape upstart (South)	- 5.1
Edgecumbe Bay (N1)	- 4.4
Edgecumbe Bay (N2)	- 4.8
Heronvale	- 5.2
Kings Beach (North)	- 5.1
Kings Beach (South)	- 5.1
Molongie Creek	- 5.2
Queens Beach (North) & (Centre)	- 5.1
Queens Beach (South)	- 5.0
Salisbury	- 5.3
Sinclair Bay	- 3.9
White Cliffs	- 5.1
Wave overtopping affecting inland site	
Property design levels (mAHD)	
Abbot Point	- 3.1
Abbot Point (North)	- 3.4
Abbot Point (South)	- 3.7
Adelaide Point	- 3.7
Bowen (North)	- 3.7
Bowen Breakwater/Wharf & South	- 3.9
Brisk Bay	- 3.9
Cape upstart (North)	- 3.4
Cape upstart (South)	- 3.6
Edgecumbe Bay (N1)	- 4.0
Edgecumbe Bay (N2)	- 3.9
Heronvale	- 4.0
Kings Beach (North)	- 3.6
Kings Beach (South)	- 3.6
Molongie Creek	- 4.0
Queens Beach (North) & (Centre)	- 3.6
Queens Beach (South)	- 3.5
Salisbury	- 3.9
Sinclair Bay	- 3.3
White Cliffs	- 3.9
General Information	
Local government boundary	
DCDB parcel boundaries	
Road reserve	
Water body	

Note: All levels provided are inclusive of 300mm freeboard

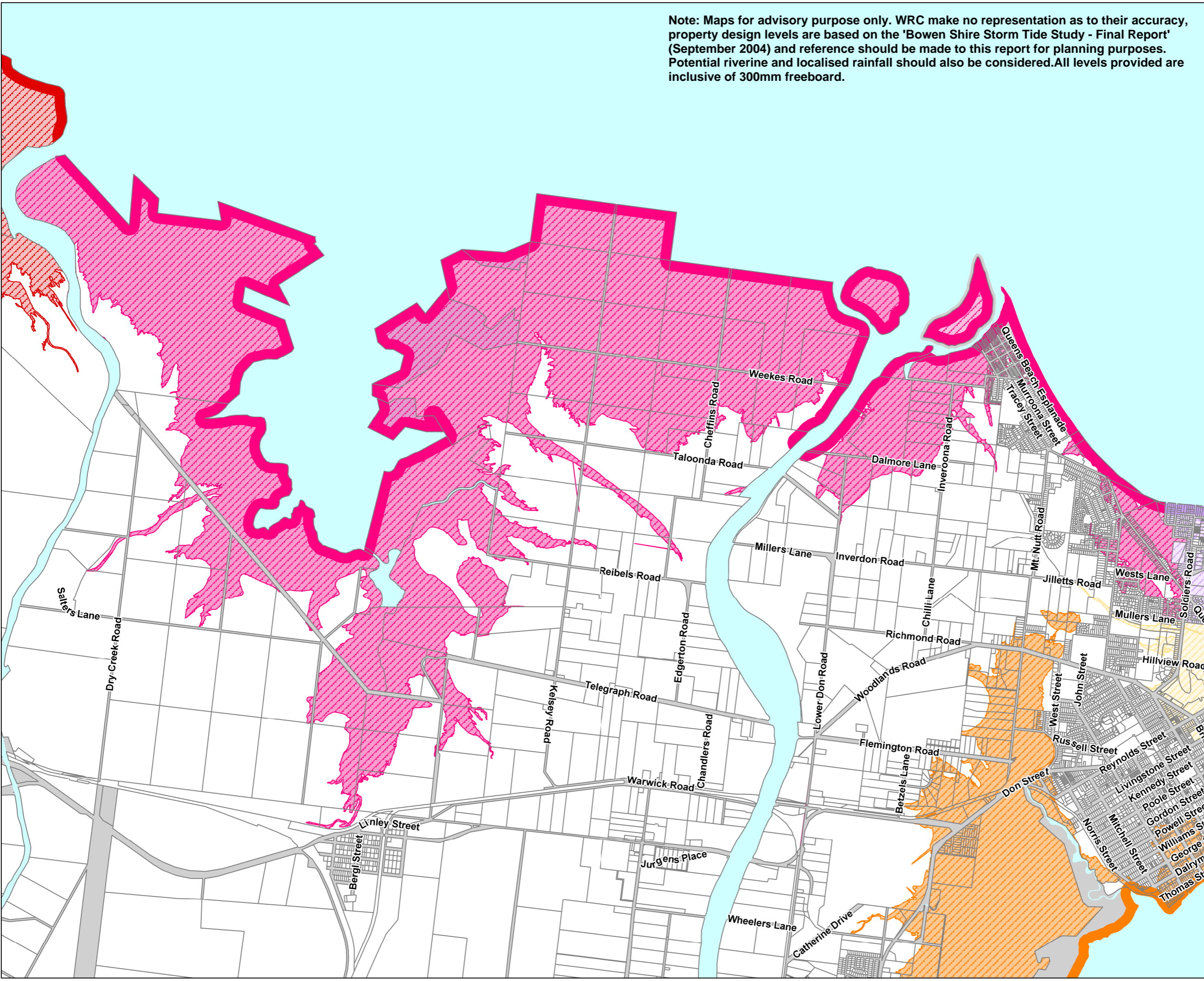

Queens Beach (North) and Queens Beach (Centre)

Date: 05/02/2015

Approx Scale @ A3: 1: 35 000

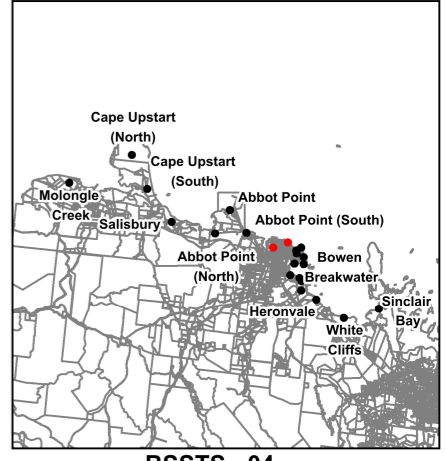

Note: Maps for advisory purpose only. WRC make no representation as to their accuracy, property design levels are based on the 'Bowen Shire Storm Tide Study - Final Report' (September 2004) and reference should be made to this report for planning purposes. Potential riverine and localised rainfall should also be considered. All levels provided are inclusive of 300mm freeboard.



Bowen Shire Storm Tide Study (September 2004)

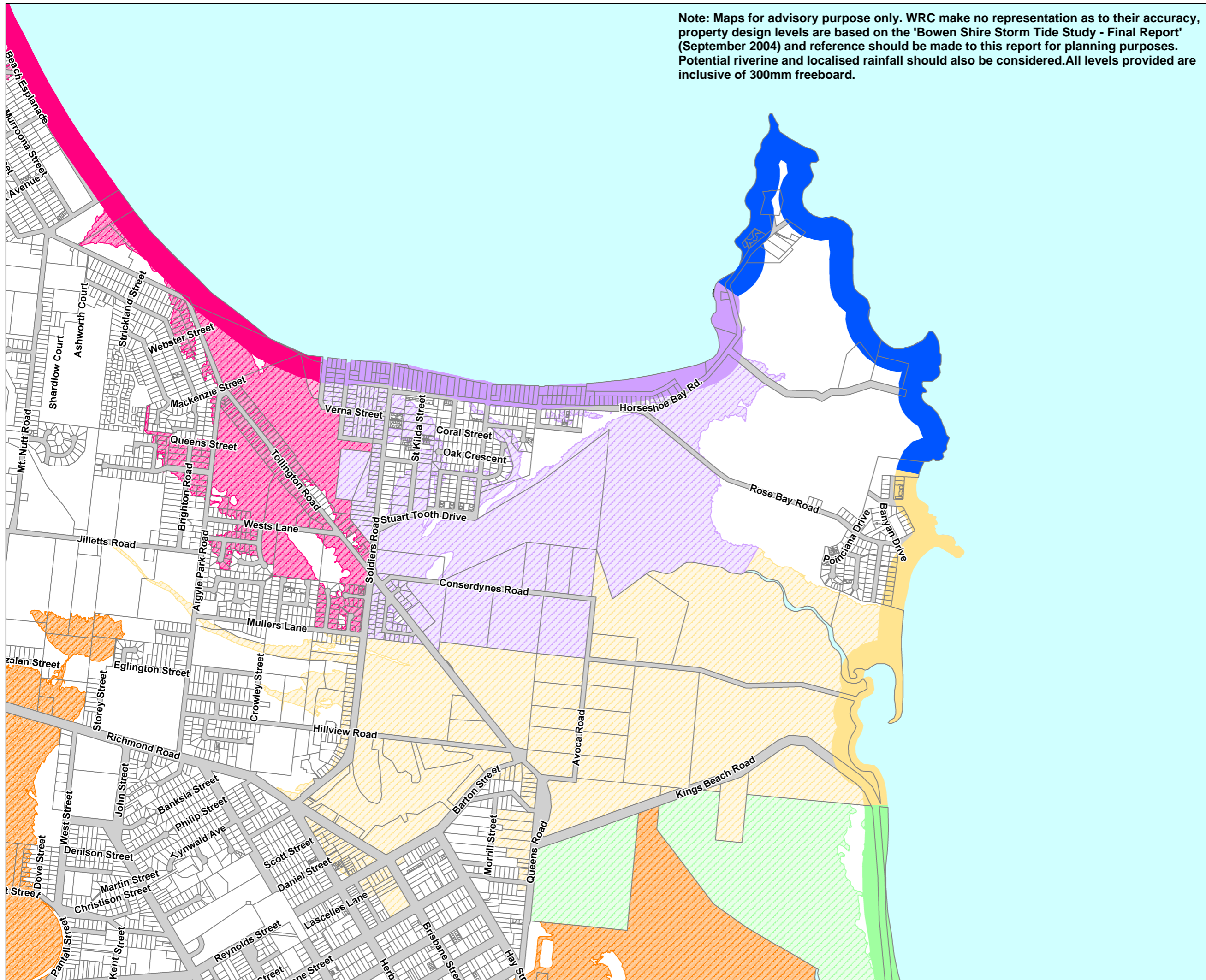

Legend

Coastal site Property design levels (mAHD)

- Abbot Point - 4.8
- Abbot Point (North) - 4.5
- Abbot Point (South) - 5.2
- Adelaide Point - 5.0
- Bowen (North) - 4.2
- Bowen Breakwater/Wharf & South - 4.3
- Brisk Bay - 5.1
- Cape Edgcumbe - 5.0
- Cape upstart (North) - 4.5
- Cape upstart (South) - 5.1
- Edgcumbe Bay (N1) - 4.4
- Edgcumbe Bay (N2) - 4.8
- Heronvale - 5.2
- Kings Beach (North) - 5.1
- Kings Beach (South) - 5.1
- Molongle Creek - 5.2
- Queens Beach (North) & (Centre) - 5.1
- Queens Beach (South) - 5.0
- Salisbury - 5.3
- Sinclair Bay - 3.9
- White Cliffs - 5.1

Wave overtopping affecting inland site Property design levels (mAHD)

- Abbot Point - 3.1
- Abbot Point (North) - 3.4
- Abbot Point (South) - 3.7
- Adelaide Point - 3.7
- Bowen (North) - 3.7
- Bowen Breakwater/Wharf & South - 3.9
- Brisk Bay - 3.9
- Cape upstart (North) - 3.4
- Cape upstart (South) - 3.6
- Edgcumbe Bay (N1) - 4.0
- Edgcumbe Bay (N2) - 3.9
- Heronvale - 4.0
- Kings Beach (North) - 3.6
- Kings Beach (South) - 3.6
- Molongle Creek - 4.0
- Queens Beach (North) & (Centre) - 3.6
- Queens Beach (South) - 3.5
- Salisbury - 3.9
- Sinclair Bay - 3.3
- White Cliffs - 3.9

General Information

- Local government boundary
- DCDB parcel boundaries
- Road reserve
- Waterbody

Note: All levels provided are inclusive of 300mm freeboard

Queens Beach (South), Cape Edgcumbe and Kings Beach (North)

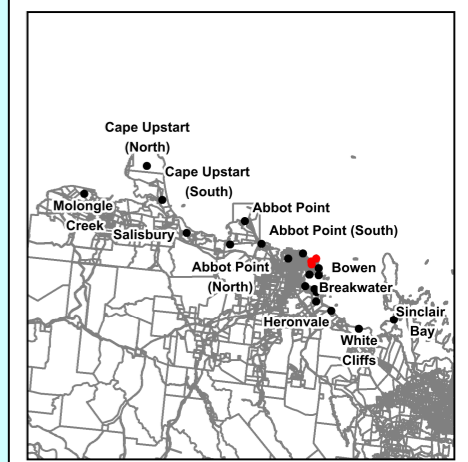
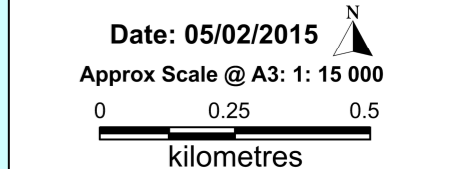

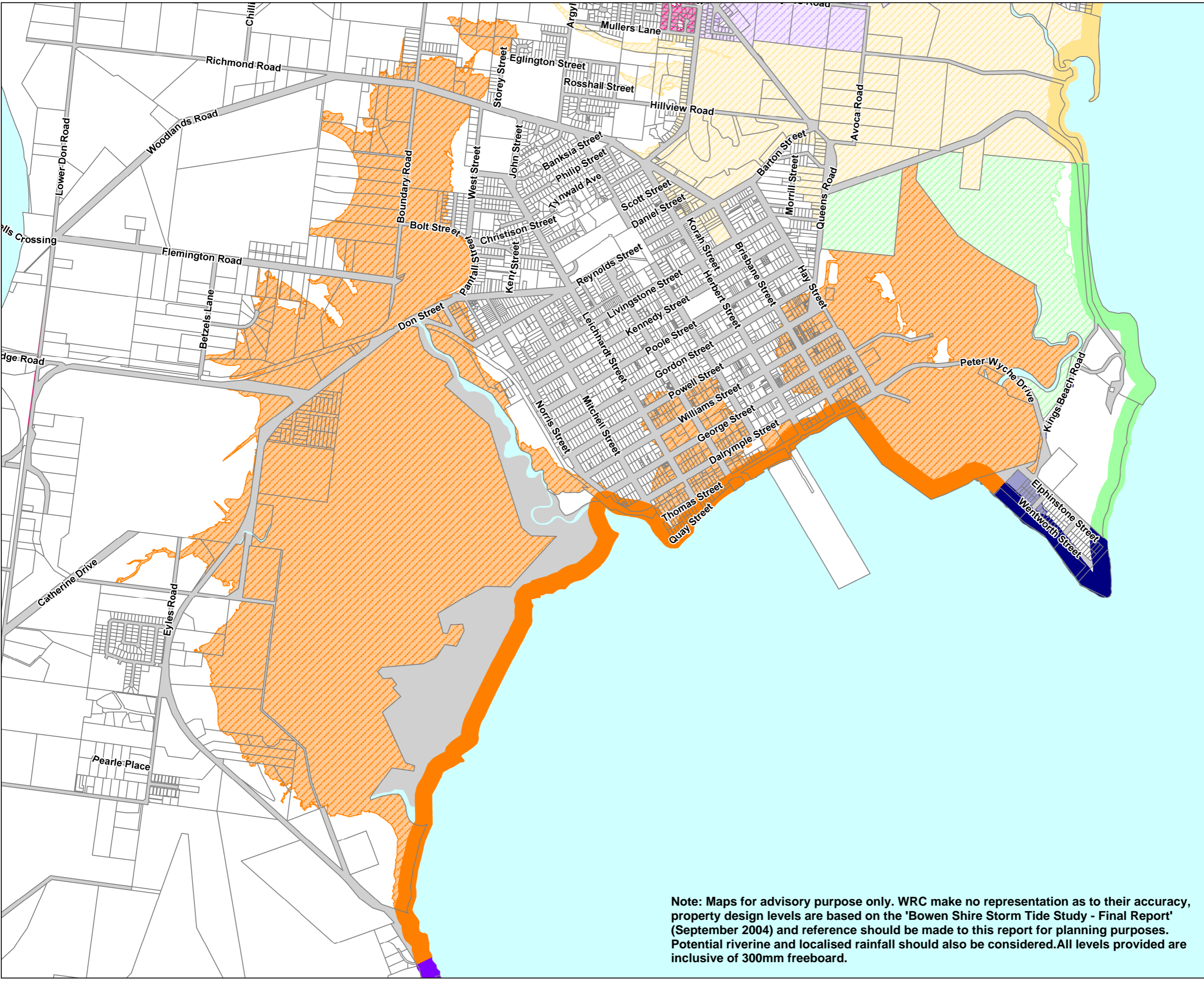

Legend

- Coastal site
Property design levels (mAHD)**
- Abbot Point - 4.8
 - Abbot Point (North) - 4.5
 - Abbot Point (South) - 5.2
 - Adelaide Point - 5.0
 - Bowen (North) - 4.2
 - Bowen Breakwater/Wharf & South - 4.3
 - Brisk Bay - 5.1
 - Cape Edgecumbe - 5.0
 - Cape upstart (North) - 4.5
 - Cape upstart (South) - 5.1
 - Edgecumbe Bay (N1) - 4.4
 - Edgecumbe Bay (N2) - 4.8
 - Heronvale - 5.2
 - Kings Beach (North) - 5.1
 - Kings Beach (South) - 5.1
 - Molongie Creek - 5.2
 - Queens Beach (North) & (Centre) - 5.1
 - Queens Beach (South) - 5.0
 - Salisbury - 5.3
 - Sinclair Bay - 3.9
 - White Cliffs - 5.1
- Wave overtopping affecting inland site
Property design levels (mAHD)**
- Abbot Point - 3.1
 - Abbot Point (North) - 3.4
 - Abbot Point (South) - 3.7
 - Adelaide Point - 3.7
 - Bowen (North) - 3.7
 - Bowen Breakwater/Wharf & South - 3.9
 - Brisk Bay - 3.9
 - Cape upstart (North) - 3.4
 - Cape upstart (South) - 3.6
 - Edgecumbe Bay (N1) - 4.0
 - Edgecumbe Bay (N2) - 3.9
 - Heronvale - 4.0
 - Kings Beach (North) - 3.6
 - Kings Beach (South) - 3.6
 - Molongie Creek - 4.0
 - Queens Beach (North) & (Centre) - 3.6
 - Queens Beach (South) - 3.5
 - Salisbury - 3.9
 - Sinclair Bay - 3.3
 - White Cliffs - 3.9
- General information**
- Local government boundary
 - DCDB parcel boundaries
 - Road reserve
 - Water body
- Note: All levels provided are inclusive of 300mm freeboard

Kings Beach (South), Bowen (North) and Bowen (Breakwater, Wharf and South)

Date: 05/02/2015

Approx Scale @ A3: 1: 20 000

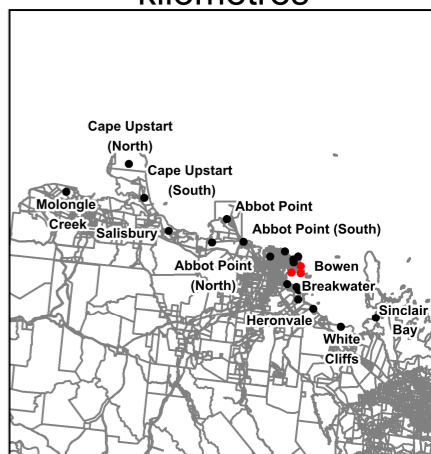

Note: Maps for advisory purpose only. WRC make no representation as to their accuracy, property design levels are based on the 'Bowen Shire Storm Tide Study - Final Report' (September 2004) and reference should be made to this report for planning purposes. Potential riverine and localised rainfall should also be considered. All levels provided are inclusive of 300mm freeboard.

Note: Maps for advisory purpose only. WRC make no representation as to their accuracy, property design levels are based on the 'Bowen Shire Storm Tide Study - Final Report' (September 2004) and reference should be made to this report for planning purposes. Potential riverine and localised rainfall should also be considered. All levels provided are inclusive of 300mm freeboard.

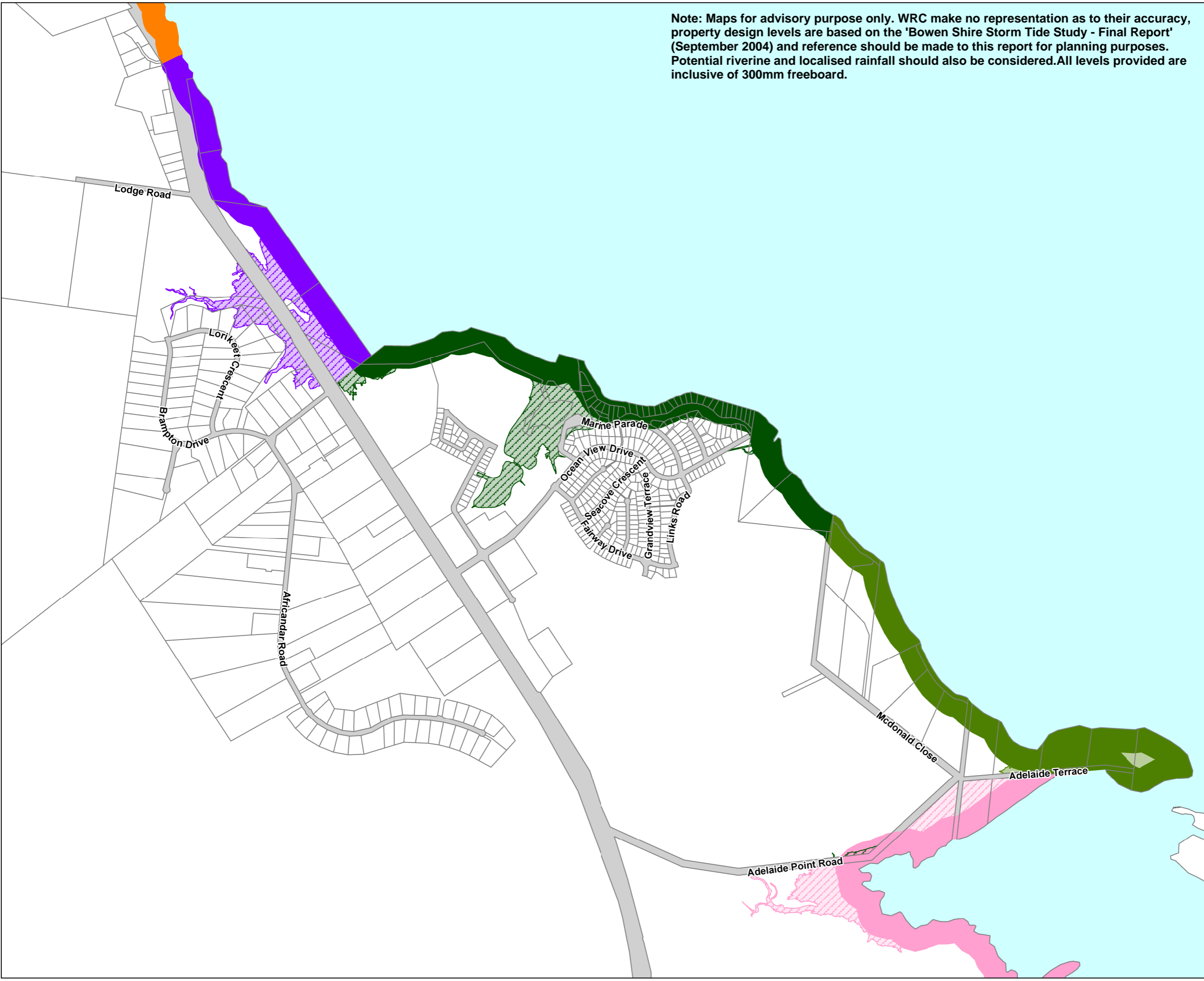

Legend

Coastal site
 Property design levels (mAHD)

- Abbot Point - 4.8
- Abbot Point (North) - 4.5
- Abbot Point (South) - 5.2
- Adelaide Point - 5.0
- Bowen (North) - 4.2
- Bowen Breakwater/Wharf & South - 4.3
- Brisk Bay - 5.1
- Cape Edgecumbe - 5.0
- Cape upstart (North) - 4.5
- Cape upstart (South) - 5.1
- Edgecumbe Bay (N1) - 4.4
- Edgecumbe Bay (N2) - 4.8
- Heronvale - 5.2
- Kings Beach (North) - 5.1
- Kings Beach (South) - 5.1
- Molongle Creek - 5.2
- Queens Beach (North) & (Centre) - 5.1
- Queens Beach (South) - 5.0
- Salisbury - 5.3
- Sinclair Bay - 3.9
- White Cliffs - 5.1

Wave overtopping affecting inland site
 Property design levels (mAHD)

- Abbot Point - 3.1
- Abbot Point (North) - 3.4
- Abbot Point (South) - 3.7
- Adelaide Point - 3.7
- Bowen (North) - 3.7
- Bowen Breakwater/Wharf & South - 3.9
- Brisk Bay - 3.9
- Cape upstart (North) - 3.4
- Cape upstart (South) - 3.6
- Edgecumbe Bay (N1) - 4.0
- Edgecumbe Bay (N2) - 3.9
- Heronvale - 4.0
- Kings Beach (North) - 3.6
- Kings Beach (South) - 3.6
- Molongle Creek - 4.0
- Queens Beach (North) & (Centre) - 3.6
- Queens Beach (South) - 3.5
- Salisbury - 3.9
- Sinclair Bay - 3.3
- White Cliffs - 3.9

General Information

- Local government boundary
- DCDB parcel boundaries
- Road reserve
- Waterbody

Note: All levels provided are inclusive of 300mm freeboard

Edgecumbe Bay (N1), Edgecumbe Bay (N2) and Adelaide Point

Date: 05/02/2015

Approx Scale @ A3: 1: 15 000

0 0.25 0.5
 kilometres

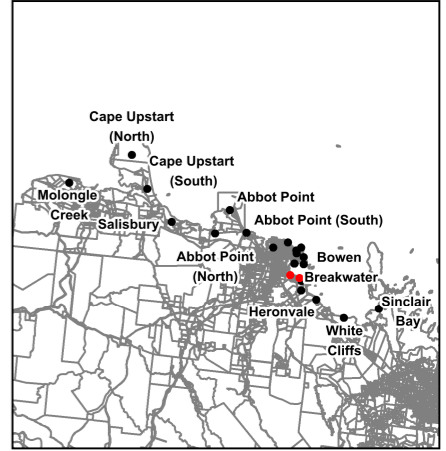



**Bowen Shire Storm Tide Study
Tide Study
(September 2004)**

Note: Maps for advisory purpose only. WRC make no representation as to their accuracy, property design levels are based on the 'Bowen Shire Storm Tide Study - Final Report' (September 2004) and reference should be made to this report for planning purposes. Potential riverine and localised rainfall should also be considered. All levels provided are inclusive of 300mm freeboard.

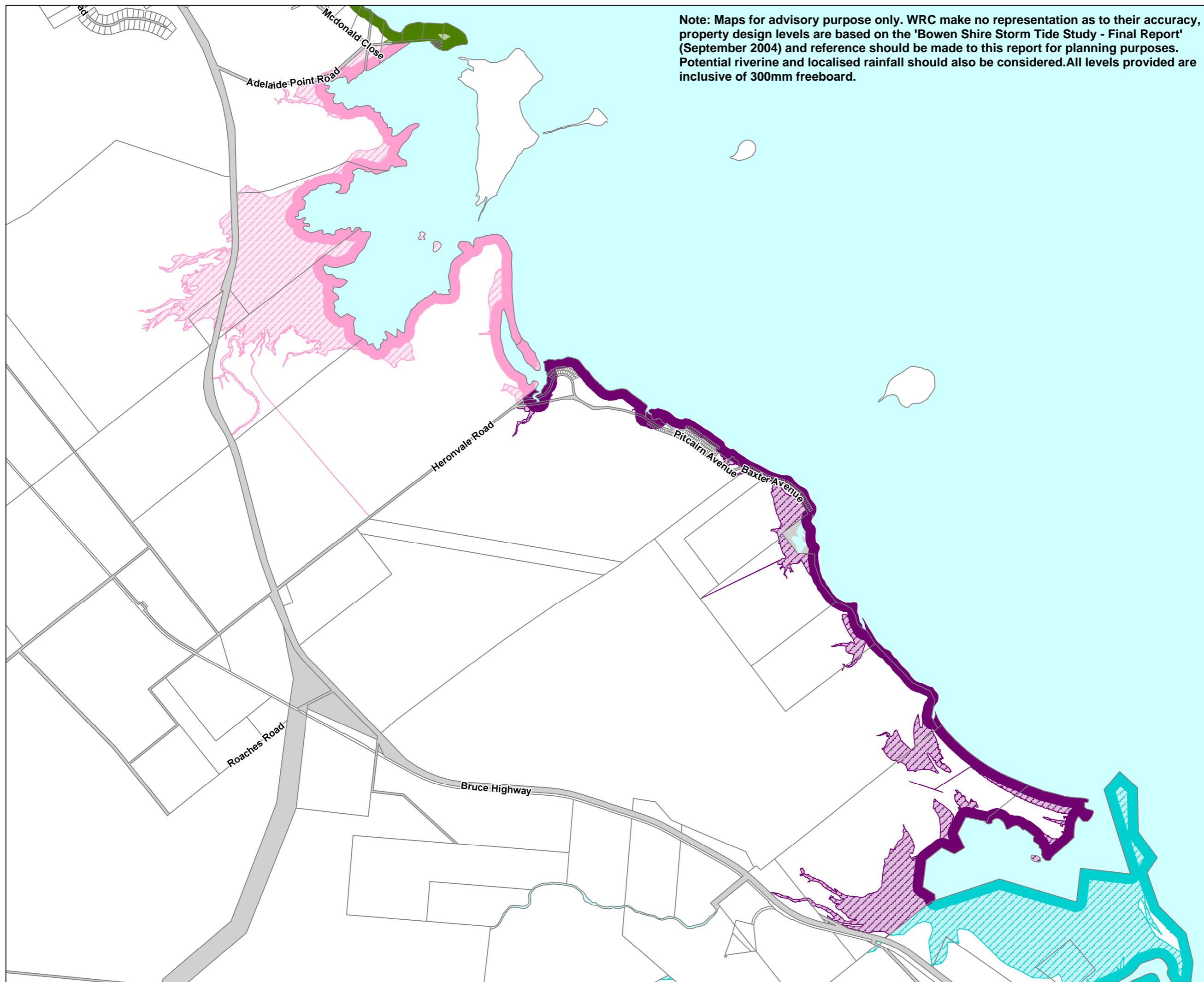

Legend

**Coastal site
Property design levels (mAHD)**

- Abbot Point - 4.8
- Abbot Point (North) - 4.5
- Abbot Point (South) - 5.2
- Adelaide Point - 5.0
- Bowen (North) - 4.2
- Bowen Breakwater/Wharf & South - 4.3
- Brisk Bay - 5.1
- Cape Edgecumbe - 5.0
- Cape upstart (North) - 4.5
- Cape upstart (South) - 5.1
- Edgecumbe Bay (N1) - 4.4
- Edgecumbe Bay (N2) - 4.8
- Heronvale - 5.2
- Kings Beach (North) - 5.1
- Kings Beach (South) - 5.1
- Molongle Creek - 5.2
- Queens Beach (North) & (Centre) - 5.1
- Queens Beach (South) - 5.0
- Salisbury - 5.3
- Sinclair Bay - 3.9
- White Cliffs - 5.1

**Wave overtopping affecting inland site
Property design levels (mAHD)**

- Abbot Point - 3.1
- Abbot Point (North) - 3.4
- Abbot Point (South) - 3.7
- Adelaide Point - 3.7
- Bowen (North) - 3.7
- Bowen Breakwater/Wharf & South - 3.9
- Brisk Bay - 3.9
- Cape upstart (North) - 3.4
- Cape upstart (South) - 3.6
- Edgecumbe Bay (N1) - 4.0
- Edgecumbe Bay (N2) - 3.9
- Heronvale - 4.0
- Kings Beach (North) - 3.6
- Kings Beach (South) - 3.6
- Molongle Creek - 4.0
- Queens Beach (North) & (Centre) - 3.6
- Queens Beach (South) - 3.5
- Salisbury - 3.9
- Sinclair Bay - 3.3
- White Cliffs - 3.9

General information

- Local government boundary
- DCDB parcel boundaries
- Road reserve
- Water body

Note: All levels provided are inclusive of 300mm freeboard

Brisk Bay and Heronvale

Date: 05/02/2015
Approx Scale @ A3: 1: 35 000

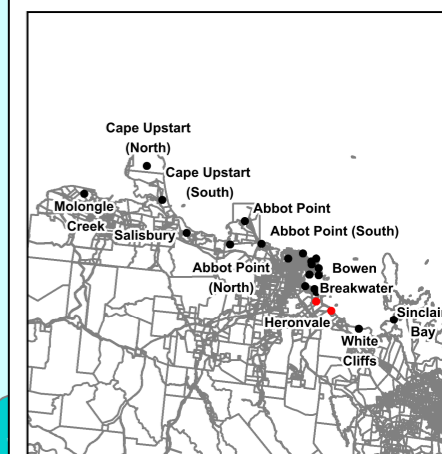

Note: Maps for advisory purpose only. WRC make no representation as to their accuracy, property design levels are based on the 'Bowen Shire Storm Tide Study - Final Report' (September 2004) and reference should be made to this report for planning purposes. Potential riverine and localised rainfall should also be considered. All levels provided are inclusive of 300mm freeboard.



Bowen Shire Storm Tide Study (September 2004)

Legend

Coastal site	
Property design levels (mAHD)	
Abbot Point	- 4.8
Abbot Point (North)	- 4.5
Abbot Point (South)	- 5.2
Adelaide Point	- 5.0
Bowen (North)	- 4.2
Bowen Breakwater/Wharf & South	- 4.3
Brisk Bay	- 5.1
Cape Edgecumbe	- 5.0
Cape upstart (North)	- 4.5
Cape upstart (South)	- 5.1
Edgecumbe Bay (N1)	- 4.4
Edgecumbe Bay (N2)	- 4.8
Heronvale	- 5.2
Kings Beach (North)	- 5.1
Kings Beach (South)	- 5.1
Molongle Creek	- 5.2
Queens Beach (North) & (Centre)	- 5.1
Queens Beach (South)	- 5.0
Salisbury	- 5.3
Sinclair Bay	- 3.9
White Cliffs	- 5.1
Wave overtopping affecting inland site	
Property design levels (mAHD)	
Abbot Point	- 3.1
Abbot Point (North)	- 3.4
Abbot Point (South)	- 3.7
Adelaide Point	- 3.7
Bowen (North)	- 3.7
Bowen Breakwater/Wharf & South	- 3.9
Brisk Bay	- 3.9
Cape upstart (North)	- 3.4
Cape upstart (South)	- 3.6
Edgecumbe Bay (N1)	- 4.0
Edgecumbe Bay (N2)	- 3.9
Heronvale	- 4.0
Kings Beach (North)	- 3.6
Kings Beach (South)	- 3.6
Molongle Creek	- 4.0
Queens Beach (North) & (Centre)	- 3.6
Queens Beach (South)	- 3.5
Salisbury	- 3.9
Sinclair Bay	- 3.3
White Cliffs	- 3.9
General Information	
Local government boundary	
DCDB parcel boundaries	
Road reserve	
Water study	

Note: All levels provided are inclusive of 300mm freeboard

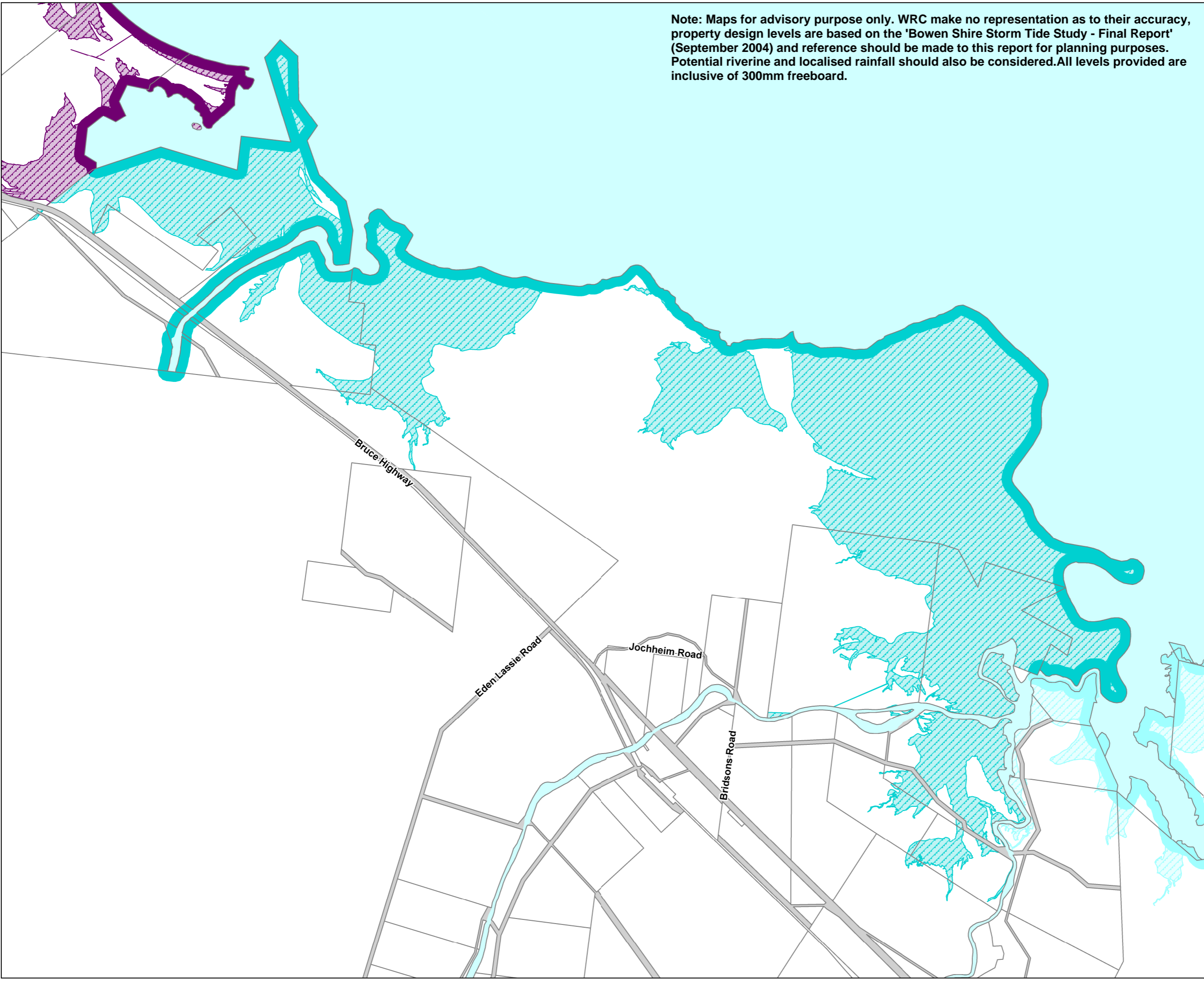

White Cliffs

Date: 05/02/2015

Approx Scale @ A3: 1: 35 000

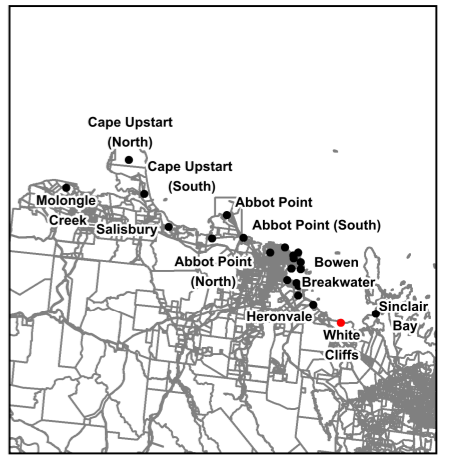

Note: Maps for advisory purpose only. WRC make no representation as to their accuracy, property design levels are based on the 'Bowen Shire Storm Tide Study - Final Report' (September 2004) and reference should be made to this report for planning purposes. Potential riverine and localised rainfall should also be considered. All levels provided are inclusive of 300mm freeboard.



Bowen Shire Storm Tide Study (September 2004)

Legend

Coastal site Property design levels (mAHD)

- Abbot Point - 4.8
- Abbot Point (North) - 4.5
- Abbot Point (South) - 5.2
- Adelaide Point - 5.0
- Bowen (North) - 4.2
- Bowen Breakwater/Wharf & South - 4.3
- Brisk Bay - 5.1
- Cape Edgcumbe - 5.0
- Cape upstart (North) - 4.5
- Cape upstart (South) - 5.1
- Edgcumbe Bay (N1) - 4.4
- Edgcumbe Bay (N2) - 4.8
- Heronvale - 5.2
- Kings Beach (North) - 5.1
- Kings Beach (South) - 5.1
- Molongle Creek - 5.2
- Queens Beach (North) & (Centre) - 5.1
- Queens Beach (South) - 5.0
- Salisbury - 5.3
- Sinclair Bay - 3.9
- White Cliffs - 5.1

Wave overtopping affecting inland site Property design levels (mAHD)

- Abbot Point - 3.1
- Abbot Point (North) - 3.4
- Abbot Point (South) - 3.7
- Adelaide Point - 3.7
- Bowen (North) - 3.7
- Bowen Breakwater/Wharf & South - 3.9
- Brisk Bay - 3.9
- Cape upstart (North) - 3.4
- Cape upstart (South) - 3.6
- Edgcumbe Bay (N1) - 4.0
- Edgcumbe Bay (N2) - 3.9
- Heronvale - 4.0
- Kings Beach (North) - 3.6
- Kings Beach (South) - 3.6
- Molongle Creek - 4.0
- Queens Beach (North) & (Centre) - 3.6
- Queens Beach (South) - 3.5
- Salisbury - 3.9
- Sinclair Bay - 3.3
- White Cliffs - 3.9

General Information

- Local government boundary
- DCDB parcel boundaries
- Road reserve
- Water study

Note: All levels provided are inclusive of 300mm freeboard

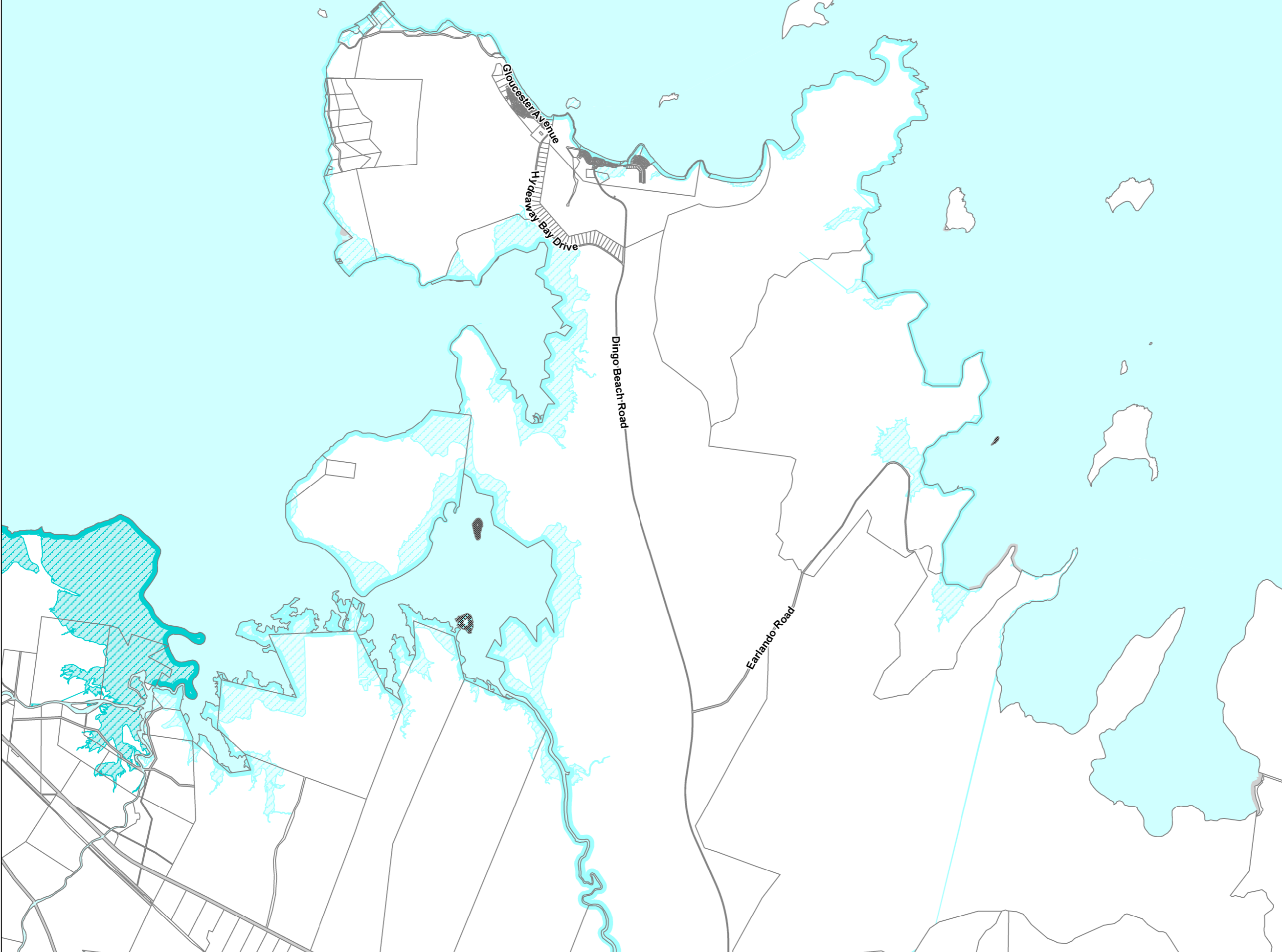

Sinclair Bay

Date: 05/02/2015

Approx Scale @ A3: 1: 80 000

0 1.5 3
kilometres

