

Bushfire Management Plan

Woodwark
2020-2030

Author: Scott Hardy
Date: 21 January 2021

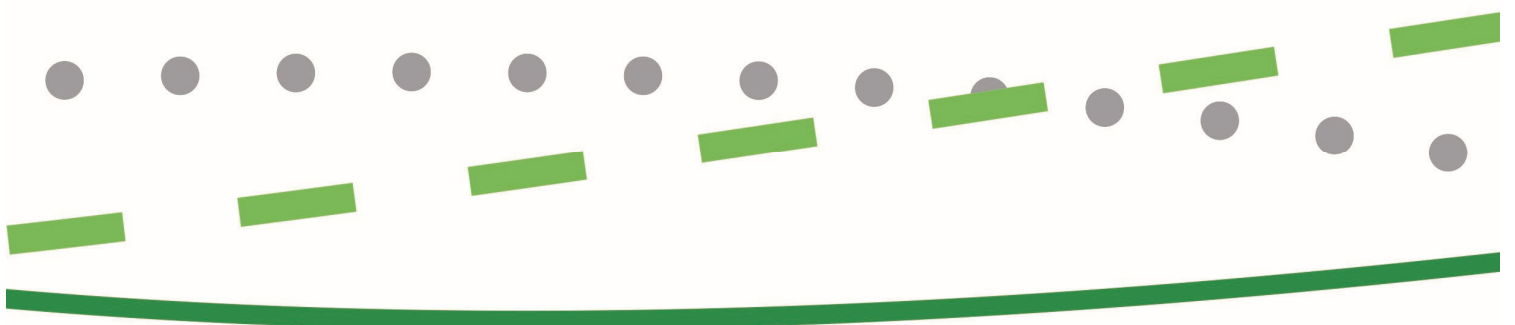

TABLE OF CONTENTS

Executive Summary	3
1. Introduction	4
2. Background	5
2.1 Land Tenure and Ownership.....	5
2.2 Site Description.....	5
2.3 Bushfire Legislation and Policy.....	7
2.4 Bushfire Hazard and Risk.....	8
2.5 Bushfire Management Guidelines.....	11
2.6 Whitsunday Bushfire Management Planning Framework.....	13
2.7 Bushfire Mitigation and Management Strategies.....	13
2.8 Previous Bushfire Management.....	14
2.9 Community Consultation.....	15
3. Management Plan	16
3.1 Bushfire Plan Goals.....	16
3.2 Stakeholder General Roles and Responsibilities.....	16
3.3 Bushfire Management Areas and Mitigation Measures.....	16
3.4 Hazard Reduction Burning Frequencies and Methods.....	19
3.5 Schedule of Bushfire Management and Mitigation Tasks.....	19
3.6 Fire Fighting – Response and Resources.....	20
4. Conclusion	21
5. References	22
6. Appendix	23
6.1 Hydrant Maps.....	23
6.2 Regional Ecosystem Map.....	25
6.3 Bushfire Management Control Lines and Fire Breaks.....	26
6.4 Objectives for Bushfire Hazard Reduction Burning.....	27
6.5 Check List for Hazard Reduction Burns.....	28
6.6 Stakeholder Contacts.....	28
6.7 Map of Rural Fire Areas.....	29
6.8 Landholder Bushfire Planning Checklist.....	30
6.9 Vegetation Clearing Rules.....	31

Executive Summary

The purpose of the Woodwark Community Bushfire Management Plan is to document bushfire hazard and describe how this hazard will be managed for the next 10 years (2020-2030). This Bushfire Plan is specifically written for the Woodwark residents and stakeholders. The reason why this Bushfire Management Plan has been developed is the large number of residential dwellings occurring in and adjacent to high bushfire hazard areas in the suburb of Woodwark near Airlie Beach. Fire management agencies are concerned that wildfires in the Woodwark area could threaten numerous residential properties.

This Community Bushfire Plan covers approximately 184 residential properties and lots. This Plan covers 455ha with the Council owning or managing 16ha.

The Woodwark Bushfire Plan seeks the following outcomes:

- Describe the extent of bushfire hazard.
- Describe the location of existing and potential fire control lines and fire breaks.
- List the roles and responsibilities for bushfire management.
- List the proposed schedule of bushfire mitigation tasks.

While this proposed Community Bushfire Management Plan provides guidelines on how the Woodwark bushfire hazard could be managed, each landholder is responsible under legislation to manage their own bushfire hazard. The Council encourages landholders to discuss their bushfire planning and management with their neighbours.

The Council has developed this Community Bushfire Management Plan in consultation with the Queensland Fire and Emergency Services (QFES), Queensland parks and Wildlife Service (QPWS), representatives of the Cannon Valley Rural Fire Brigade and the Airlie Beach urban fire service. The information contained in this Bushfire Plan is based on data collected from stakeholders over recent years and information available on the Queensland Rural Fire Brigade website.

Acknowledgements

The Whitsunday Regional Council would like to thank the following stakeholders who have contributed to the Woodwark Community Bushfire Management Plan;

- Queensland Fire and Emergency Services (QFES)
- Queensland Parks and Wildlife Service (QPWS)
- Cannon Valley Rural Fire Brigade
- Airlie Beach QFES

Document Control

Title:	Bushfire Management Plan – Woodwark
Council Work Unit:	Natural Resource Management
Contact Officer:	Scott Hardy
Email:	info@whitsundayrc.qld.gov.au
Version:	5
Date	22 January 2021

1. Introduction

The Woodwark area has been identified as having a high bushfire hazard due to the vegetation type, slope and aspect. The Woodwark area along Paluma Road has a history of bushfire threatening properties. The rural township and the surrounding land has a moderate to high risk for loss of life and/or property if the bushfire hazard is not managed appropriately. There are numerous residential dwellings located in and adjacent to flammable vegetation. Fire Management agencies are concerned that wildfires in the Woodwark area could cause damage to a number of properties which are surrounded by unmanaged Eucalypt woodland.

The Council, together with the Queensland Fire and Emergency Services have defined an area in the Woodwark suburb which has vegetation and topographic conditions which warrant more detailed community bushfire planning. The Woodwark Fire Plan area covers 184 residential lots over a 455ha area. The Whitsunday Regional Council owns or manages 16ha of land in this area. The Woodwark Fire Plan area has been defined based on the likelihood of bushfires occurring and the lots which could be affected.

The purpose of this Community Bushfire Management Plan is to identify the actions required to reduce bushfire hazard in the Woodwark township and surrounding area for the next 10 years (2020-2030) (Figure 1). The objectives of this Plan include;

- Identify where fire lines are required to protect life and property from fire,
- Maintain an ecologically appropriate controlled burn program,
- Improve community awareness,
- Maintain coordination and communication between landowners,
- Description of a maintenance program to manage bushfire hazard and risk.

It is envisaged that this Community Bushfire Management Plan will be used as a communication tool to inform stakeholders and the community of the bushfire hazard within Woodwark and how it could be managed. Ultimately, each landholder will be responsible for managing bushfire hazard on their own land. The Council encourages a coordinated and cooperative approach to community bushfire hazard management.



Figure 1: The application area for the Woodwark Community Bushfire Management Plan.

2. Background

2.1 Land Tenure and Ownership

The Woodward Community Bushfire planning area covers approximately 455ha with 16ha being owned or managed by the Whitsunday Regional Council. The bushfire planning area is bounded on the western side by Dryander National Park (24AP193460 which covers 10,100ha) (Figure 2).



Figure 2: The Woodward community with Dryander National Park in the background.

2.2 Site Description

Geology, Landform and Soils

The geology of the Woodward area was mapped by the Queensland government in 1972. An extract of the Proserpine geology map is shown in Figure 3. The hills of the Woodward area are predominantly formed by the Whitsunday Volcanics (Kp) and Airlie Volcanics (Pll). The Airlie Volcanics are mostly comprised of Permian acid volcanic rocks such as rhyolite which produce gravelly, shallow duplex soils which are relatively low in soil fertility. The low fertility of the soils have an influence over the vegetation which is found on the hills.

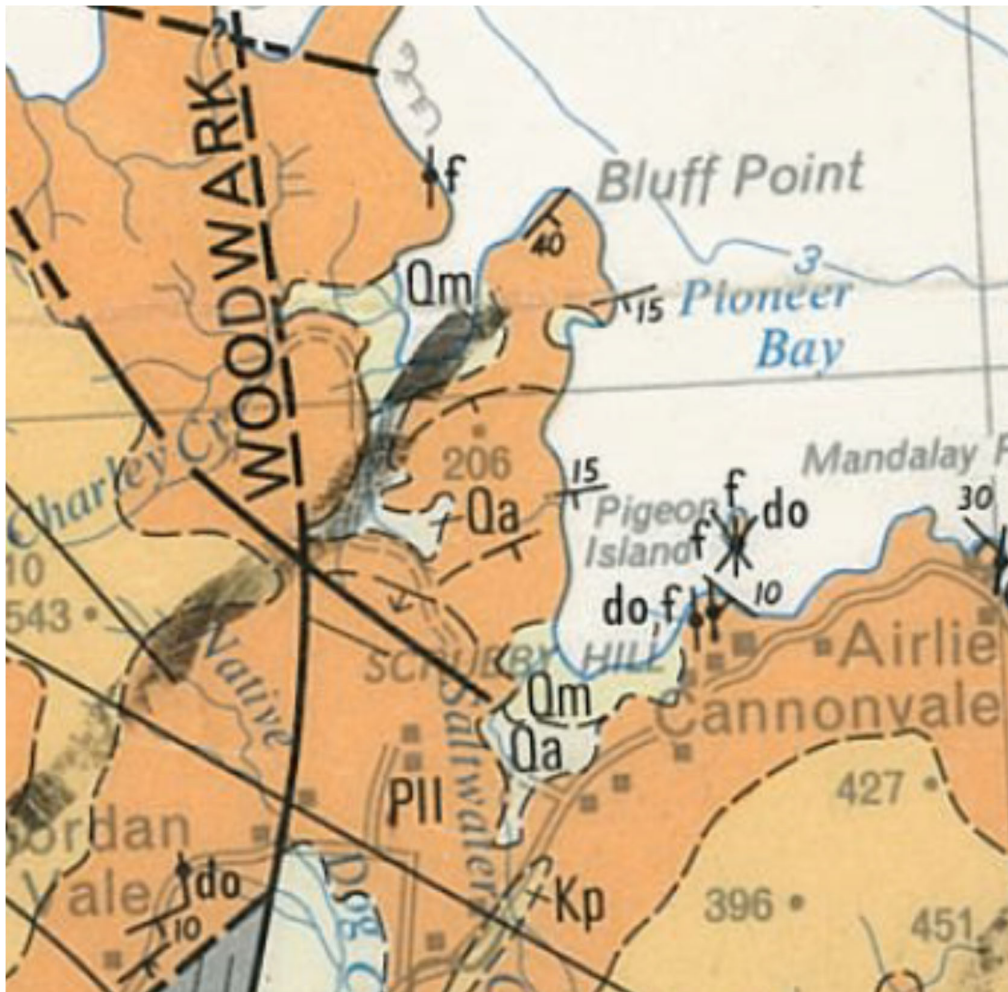

Figure 3: The geology map covering the Woodward area (Paine and Cameron, 1972).

Vegetation

The vegetation of the Woodward area has been mapped by the State government. The regional ecosystem map for the Woodward area can be found in the appendix of this report. The geology, fertility of the soils and rainfall patterns influence the vegetation of the Woodward area. The dominant vegetation surrounding the Woodward area is open eucalypt forest and woodland and notophyll sub-tropical rainforest.

The dominant regional ecosystems are:

- 8.12.18 - Semi-evergreen notophyll/microphyll to complex notophyll *Argyrodendron* spp. Vine forest +/- *Araucaria cunninghamii*, of foothills and uplands on near-coastal ranges and islands, on Mesozoic to Proterozoic igneous rocks.
- 8.12.26. *Corymbia tessellaris* and/or *Eucalyptus tereticornis* open forest on hill slopes of islands and near coastal areas, on Mesozoic to Proterozoic igneous rocks, and Tertiary acid to intermediate volcanics.

The regional ecosystem map for the Woodward area can be found in the appendix.

The Eucalypt woodland on the foot slopes and mid-slope areas have a medium to high bushfire hazard.



Figure 4: Showing Eucalypt woodland (RE 8.12.26) on the footslope on the southern side of Paluma Road.

2.3 Bushfire Legislation and Policy

Australia and Queensland

All levels of government have a responsibility and role in bushfire management. In 2014, the Council of Australian Governments approved the National Bushfire Management Policy Statement (National Forest Fire Management Group, 2014). The National Policy identifies Local government and other landholders having an important role in bushfire management and planning. The National Bushfire Policy identifies four main strategic objectives and 14 bushfire management goals. The four strategic National bushfire management objectives are:

- Effectively managing the land with fire
- Involved and capable communities
- Strong land, fire and emergency partnerships and capability
- Actively and adaptively managing risk

There is a legislative requirement under Common Law and the *Queensland Fire and Emergency Services Act 1990* for Local Government and residents as owners and occupiers of land to prevent fires escaping from their land and damaging property (Tran and Peacock, 2002). Councils and other landholders have an obligation to manage their land responsibly to prevent the loss of life or property and reduce the 'human' impacts of bushfires. Landholders are also required however to achieve this and still maintain their obligations under other legislation. Obligations under the *Nature Conservation Act 1992* for example require local authorities to protect and conserve rare or threatened species, biodiversity and ecological processes.

The *Fire and Emergency Services Act 1990* is the principle legislation that deals with lighting fires in the open in Queensland. The Act makes it illegal to light a fire without a 'Permit to Light Fire' issued by a fire warden.

The *Queensland Vegetation Management Act (1999)* regulates vegetation clearing. However, there are exemptions available to clear vegetation to develop and maintain fire breaks and fire control lines. The exemptions are found in the appendix of this report.

Whitsunday Regional Council

The Whitsunday Regional Council developed a Bushfire Management Policy and Bushfire Management Plan in 2018. The purpose of the Policy is to define Council's intention in bushfire management, planning and on-ground actions. The purpose of the Council's Bushfire Plan is to identify high risk Council lots for bushfire risk and outline a program of works to better manage bushfire risk on Council managed lots. The Council Bushfire Management Plan lists community education and awareness concerning bushfire hazard as an important action and outcome.

The Whitsunday Regional Council has developed a local law which includes the regulation of fires.

2.4 Bushfire Hazard and Risk

Bushfire Hazard

Bushfire hazard refers to the conditions which could support the presence of a fire. There are a number of methods that can be used to assess bushfire hazard. One of the most commonly used bushfire hazard assessment tool is documented in the Queensland State Planning Policy 1/03. According to Risk Frontiers (2011) the Queensland Fire and Rescue Service have used the SPP 1/03 bushfire hazard methodology and the Interface Zone (I Zone) methodology to identify bushfire hazard areas. The I-Zone is where the urban-rural residential land use meet flammable vegetation (Risk Frontiers, 2011).

More recently the CSIRO have developed a slightly different approach to determining and mapping bushfire hazard (Leonard, 2014). The methods developed by Leonard *et al.*, (2014) have been used to develop the current Queensland bushfire hazard mapping. The CSIRO method uses vegetation type, slope and estimated fuel load to allocate land to 20 Vegetation Hazard Classes.

The Queensland State Planning Policy bushfire hazard process involves the assessment of vegetation, slope and aspect. Scores are allocated to vegetation, slope and aspect. The bushfire attribute scores are then added to determine the total hazard score. The vegetation communities hazard assessment is shown in Table 1, slope assessment is shown in Table 2 and aspect assessment Table 3. The classification of bushfire hazard is shown in Table 4.

Table 1: Vegetation Communities assessment table used to determine vegetation hazard score.

Vegetation Communities	Fire Behaviour	Hazard Score
Wet sclerophyll forest, tall eucalypts (>30m), with grass and mixed shrub understorey	Infrequent fires under severe conditions, flame lengths may exceed 40m, floating embers attack structures for 1 hour, radiant heat and direct flame are destructive for 30 minutes.	10
Paperbark heath and swamps, eucalypt forest with dry-shrub ladder fuels.	Fire intensity depends on fuel accumulation, but can be severe, with flame lengths to 20m, spot fires frequent across firebreaks, radiant heat and direct flame for 15 minutes.	8
Grassy eucalypt and acacia forest, exotic pine plantations, cypress pine forests, wallum heath	Fire intensity may be severe with flame lengths to 20m, but less attack from embers	6
Native grasslands (ungrazed), open woodlands, canefields	Fast moving fires, available to fire annually to 4 years. Usually no ember attack, radiant heat for >10m, duration < 2minutes.	5
Intact acacia forests, with light grass to leaf litter, disturbed rainforests.	Fires infrequent, usually burn only under severe conditions, relatively slow fires, usually little ember attack.	4
Orchards, farmlands, kikuyu pastures	Fires very infrequent, slow moving, may be difficult to extinguish, frequent fire breaks.	2
Grazed grassland, slashed grass	Grazing reduces intensity and rate of spread of fire, duration < 2 minutes.	2
Desert lands (sparse fuels), mowed grass	Gaps in fuel, usually slow fire spread.	1
Intact rainforest, mangrove forest, intact riverine rainforest	Virtually fire proof.	0

Table 2: The slope assessment table used to determine the slope hazard score.

Slope	Hazard Score
Gorges and Mountains (>30%)	5
Steep Hills (20% - 30%)	4
Rolling Hills (10% to 20%)	3
Undulating (5% to 10%)	2
Plain (0% to 5%)	1

Table 3: The aspect assessment table used to determine the aspect hazard score.

Aspect	Hazard Score
North to North-west	3.5
North-west to West	3
West to South	2
North to East	1
East to South and all land under 5% slope	0

Table 4: The determination of bushfire hazard using the Queensland SPP 1/03 system.

Total Hazard Score	Severity of Bushfire Hazard
13 or greater	High
6 to 12.5	Medium
1 to 5.5	Low

Fuel load is a main contributor to bushfire hazard (Middelmann, 2007). There are a number of methods used to estimate, measure and assess fuel loads. Hines *et al.* (2010) have developed a system of measuring forest fuel loads in Victoria. The method developed by Hines *et al.*, (2010) for estimating fuel loads is based on separating the forest into fuel layers and then estimating or measuring the potential fuel within each of these layers. The amount of fuel contained in these layers is measured in terms of tonnes per hectare.

The Queensland Fire Emergency Service (QFES) have produced bushfire hazard rating maps for Queensland. Bushfire hazard is rated as either low, medium or high based on vegetation type, aspect, topography and climate. The QFES bushfire hazard rating maps are usually produced at a scale of 1:250,000 or 1:100,000. Bushfire hazard areas rated as low on the QFES maps mostly relate to rainforest areas, while high risk areas relate to Eucalypt and wattle areas. The bushfire hazard maps can be a useful guide to bushfire hazard and the likely risk of bushfire occurring in a locality. However, these bushfire hazard maps may not be accurate on properties less than 20ha. Land with a high or medium bushfire hazard rating should have some bushfire management plan or process in place.

Bushfire Risk

Bushfire risk refers to the likely occurrence or frequency of a bushfire. Middlemann (2007) states that “the likelihood of bushfire hazard can be summarised in terms of the probability of a fire arriving at a point in the landscape and the intensity of the fire at that point “. Risk can be increased due to a number of factors including a high bushfire hazard and proximity to ignition sources such as roadsides and populated areas. Bushfire planning and mitigation measures can reduce bushfire hazard and risk. Local governments are involved in bushfire risk reduction measures such as the development of local laws regulating fires, development planning, development of disaster management plans and implementation of bushfire mitigation measures (Middlemann, 2010).

There are a number of methods used to measure risk. The NSW Rural Fire Service (2008) have developed a matrix to describe bushfire risk (Figure 5). The NSW Rural Fire Service risk matrix requires the determination of the likelihood of a bushfire occurring and the likely consequences.

Consequence \ Likelihood	Minor	Moderate	Major	Catastrophic
Almost certain	High	Very High	Extreme	Extreme
Likely	Medium	High	Very High	Extreme
Possible	Low	Medium	High	Very High
Unlikely	Low	Low	Medium	High

Figure 5: The determination of bushfire risk (NSW Rural Fire Service 2008).

The likelihood of a bushfire occurring will depend largely on the bushfire hazard. The consequence of a bushfire occurring at a given location will depend on the environmental values and development present (NSW Rural Fire Service, 2008).

Woodwark Bushfire Hazard

The Queensland State government have mapped the bushfire hazard in the Woodwark area (Figure 6). The upland areas north of Woodwark have been mapped as having high bushfire hazard. The land with eucalypt woodland and open forest has a medium to high bushfire hazard. The close proximity of the eucalypt woodland to residential properties presents a high risk to residential dwellings and infrastructure.

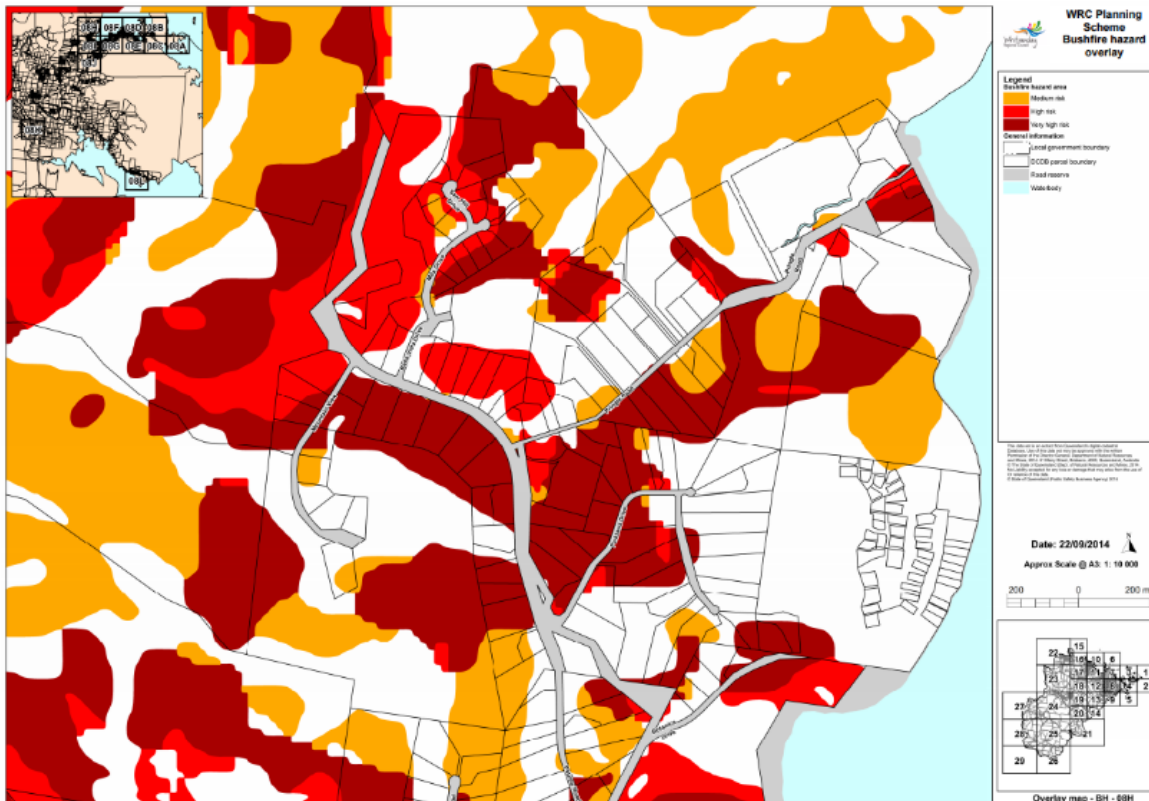

Figure 6: Showing the bushfire hazard in the Woodward area (Red = High hazard, Orange = Medium hazard).

2.5 Bushfire Management Guidelines

Bushfire Guidelines for Regional Ecosystems

The regional ecosystem characteristics can provide information which can guide bushfire management and planning. The Whitsunday Regional Council is partially included in the Central Queensland Coast and Northern Brigalow Belt bioregions. There are 83 individual regional ecosystems in the Central Queensland Coast bioregion and 172 regional ecosystems found in the Northern Brigalow Belt bioregion.

The type of vegetation community, its fire requirements and hazard can be used for bushfire planning. Bushfire management advice for a selected number of regional ecosystems are listed in Table 5. The bushfire management advice provided by the Queensland State government for each regional ecosystem is found at: <https://publications.qld.gov.au/dataset/redd/resource/c77196df-7af9-4c09-ac88-256867c39806>

Table 5: Showing the bushfire management advice for selected regional ecosystems.

Bioregion	Regional Ecosystem	Vegetation Description	Bushfire Advice
CQC	8.12.26	Corymbia tessellaris and/or Eucalyptus tereticornis open forest on hill slopes of islands and near coastal areas, on Mesozoic to Proterozoic igneous rocks, and Tertiary acid to intermediate volcanics	SEASON: Late winter burns are indicated although storm burning could be trialled providing results were carefully monitored. INTENSITY: Moderate to high. INTERVAL: 3 - 5 years. ISSUES: In many areas, vine forest understorey's have developed to the point where it is unlikely the open forest structure can be regained and ultimately the area will develop into vine forest. There is evidence to suggest that low to moderate fire will enhance vine forest emergence.
CQC	8.12.18	Semi-evergreen notophyll/microphyll to complex notophyll Argrodendron spp. vine forest +/- Araucaria cunninghamii, of foothills and uplands on near-coastal ranges and islands, on Mesozoic to Proterozoic igneous rocks	ISSUES: Fire sensitive.

Other Regional Fire Management Guidelines

The Reef Catchments Natural Resource Management Group together with the Clarke Connors Range Bush Fire Consortium developed fire management guidelines for the Central Queensland coast region (Reef Catchments, 2009). The fire guidelines have been developed for 12 landscape types. For each of the 12 landscape types recommendations are made for fire frequency, fire intensity, season and whether mosaic burns are required.

The purpose of the guidelines is to reduce unplanned burns (wildfires). The landscape types and the recommended guidelines are shown in Table 6.

Table 6: Clarke - Connors range fire management guidelines.

Landscape Type	Fire Frequency	Fire Intensity	Preferred Season for Hazard Reduction	Mosaic Burning
Mangroves and estuaries	Not burnt	Nil	Nil	No
Beaches and foreshores	Not burnt	Nil	Nil	No
Hind dunes	Not burnt	Nil	Nil	No
Riverine and wetlands	Not burnt	Nil	Nil	No
Alluvial flat country	Every 5 years	Medium	Winter	50%
Grassy woodlands and open forests	Every 5 years	Medium	Winter	50%
Tall wet eucalypt forests	Every 3-5 years	Medium	Winter	50%
Eucalypt forest and woodlands on hills	Every 5 years	Medium	Winter	25%
Rainforest and vine thickets	Not burnt	Nil	Nil	No
Island and rocky headlands	Every 3-5 years	Medium	Winter	50%

The Queensland State Government have developed Planned Burn Guidelines for Central Queensland Coast Bioregion of Queensland (DNPRSR, 2012). The planned burn guidelines are used to plan and implement prescribed burns in National Parks and State land. The State government guidelines are also applicable to Council owned and managed bushland lots.

2.6 Whitsunday Bushfire Management Planning Framework

The bushfire management and planning structure and workflow between organisations is reflected in Figure 7. The Whitsunday Regional Council has a Bushfire Management Policy and a Bushfire Management Plan to guide the management of bushfire hazard and risk on Council managed lots.

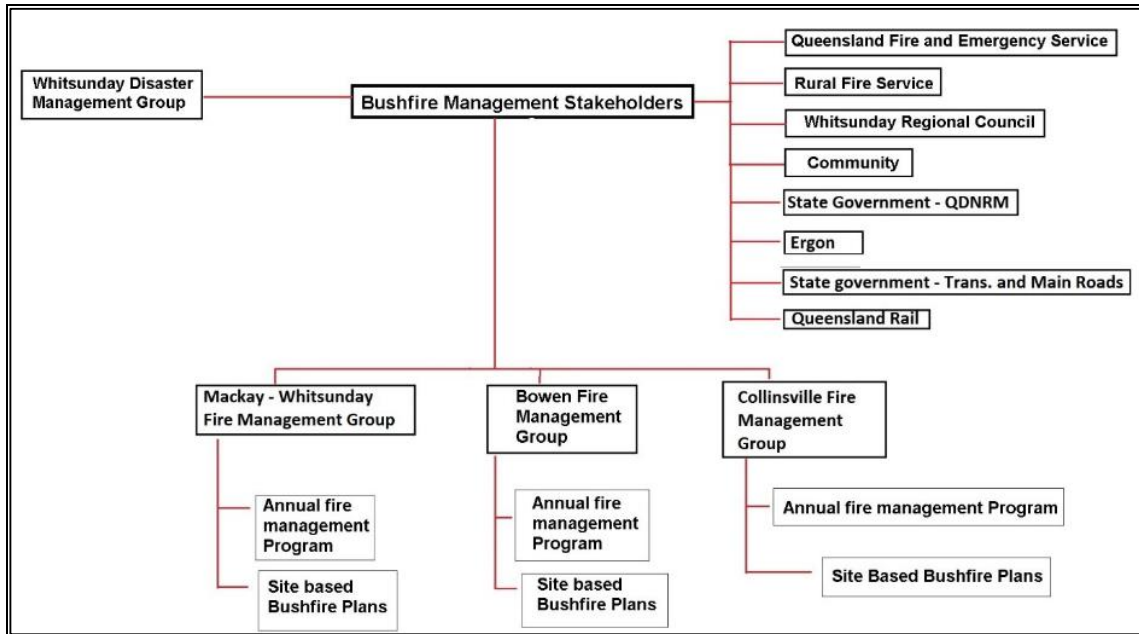

Figure 7: The bushfire management and planning framework.

2.7 Bushfire Mitigation and Management Strategies

There are a number of strategies that can be undertaken to reduce bushfire hazard and risk. Table 7 lists the bushfire risk factors and some of the mitigation measures that can be used to reduce the occurrence of bushfires.

Table 7: Common bushfire mitigation strategies.

Bushfire Factor	Mitigation Strategy or Measure
Litter build up from Eucalypt vegetation communities	<ul style="list-style-type: none"> Obtain a permit to light fire from the local fire warden to reduce fuel loads. Liaise with a local Rural Fire Brigade to undertake a fuel reduction burn. Subsequent burns may need to be conducted every 3 years. Clear juvenile gum tree samplings from areas near the house and property. Gum trees (such as Iron barks and Blue gums) should be removed from within 30 m of the house and properties. This may require an application to Council for permission. If in doubt contact the Council for advice.
Grass build up	<ul style="list-style-type: none"> Grass species such as Guinea grass (<i>Megathyrus maximus</i>) respond well to fire. This species needs to be chemically controlled, kept short through mowing or slashing, or grazed. Revegetate areas with rainforest species to shade out grass and therefore reduce fuel loads. Grass should be kept to a minimal height around houses and property using mowing, brush cutting or use of approved herbicides depending on site conditions. Establish separation zones between buildings and grassy fuel by installing hard areas e.g. paving and gravel etc.
Aspect	<ul style="list-style-type: none"> Northerly aspects are worse for fires. The siting or positioning of houses on a property should consider aspect. The head of gullies should also be avoided East to south facing slopes generally have a low hazard rating.
Slope	<ul style="list-style-type: none"> Updraughts assist fire movement upslope. There should be a sufficient distance down slope of houses and properties that are free of fire prone vegetation. Slopes above 30% have a higher hazard score opposed to flat to undulating land. Installation of hard areas of gravel and paving may be necessary. To reduce erosion on steep slopes, these areas could be revegetated using rainforest shrubs or low growing grasses that are easily controlled and are less flammable.
Climate	<ul style="list-style-type: none"> Hot dry climates assist fire. Beware of climatic conditions that increase fire risk severity such as the dry season in the Whitsunday's, especially between the months of July and December.
Proximity to land uses that use fire	<ul style="list-style-type: none"> Fire breaks could be used to reduce spread of fire, provide access for fire fighters, a secure line from which to burn from or back burn from. Sugarcane land has a moderate to high bushfire risk
Vegetation communities that have a high fire risk	<ul style="list-style-type: none"> Fire breaks could be used to reduce the spread of fire. The SPP recommends that perimeter roads be constructed that are cleared for 20 m AND comply with local government standards. Fire maintenance trails should only be accepted if it is not practicable to provide firebreaks in the form of a road due to topographic conditions or vegetation constraints. The construction of the fire breaks should consider plants protected under the <i>Nature Conservation Act (1992)</i> or communities protected under the Vegetation Management legislation. Site the house in the lowest risk area on the property. For lots greater than 2500m², buildings and structures should be set back from hazardous vegetation by at least 1.5 times the height of the canopy vegetation (particularly if they are Eucalypt) or a minimum of 10 m. Retention of rainforest in drainage lines and creeks will assist in reducing bushfire risk. Design subdivisions without cul-de-sacs and provide access for a conventional drive vehicle (e.g. fire engine).

2.8 Previous Bushfire Management

This Bushfire Plan is the first formal Bushfire Plan for the Woodwark area. The QFES and local rural fire brigade report unplanned bushfires in the area over the last 20 years. In other areas of the region, QFES, State government, rural fire brigades and Council conduct planned burns on public land when the conditions have been suitable.

The following is a brief summary of previous planned and un-planned burns in the Woodwark area:

- Paluma Road rural residential areas - 2013 small wildfire (unplanned)



Figure 8: Area burnt in 2013 (approximate).

2.9 Community Consultation

The Whitsunday Regional Council placed the Conway Community Bushfire Management Plan out for community comment from 14 September 2020 to 15 November 2020. There was one on-line community meeting which was held on 22 September 2020. The main discussion points from the meeting were:

- Four people attended the meeting, no community members.
- Two Queensland Fire and Emergency Services staff attended.
- Discussion around lack of community interest and low registrations for the online meeting – no community members / residents registered to attend the meeting.
- Is the community complacent around bushfire? QFES said this has been observed in previous community engagement exercises, and that until someone is directly impacted they don't care.
- Suggested the community bushfire plans could be linked to the QFES website too for extra reach – would need approval.
- After further discussion it was agreed that WRC will draft and post out a joint letter direct to affected residents from the Area Fire Management group, with support and approval from QFES and the Rural Fire Brigades.
- It was noted that there are possibly 20 residential dwellings which would be difficult to defend in a wildfire situation.
- It was suggested that an individual approach to vulnerable residential dwellings was required to inform them of the bushfire hazard and the challenges faced in defending their home in the event of wildfires.
- A good future goal is the development of individual bushfire plans for vulnerable residential blocks.
- Community training on bushfire preparedness could be offered.

3. Management Plan

3.1 Bushfire Plan Goals

The goals of this Bushfire Management Plan are:

- To protect life and property as a priority then ensure the bushfire management practises maximise biodiversity values.
- To ensure all stakeholders support a common bushfire management direction.
- To pro-actively manage the bushfire hazard within and surrounding Woodwark.
- To develop and maintain good relationships between the stakeholders and landholders and encourage cooperative approaches to manage bushfire hazard in the area.

3.2 Stakeholder General Roles and Responsibilities

The general roles and responsibilities for bushfire management, planning and mitigation are summarised in Table 8.

Table 8: The main tasks for each stakeholder.

Task	Council	Rural Fire	QFES	QPWS	Landholder
Legal control of the fire					✓
Conduct hazard reduction burns		✓			✓
Applying for permits					✓
Supervising the hazard reduction burn		✓			✓
Informing the community		✓			✓
Monitoring fuel loads					✓
Maintaining the fire breaks					✓
Developing and updating the bushfire plan	✓	✓	✓		✓
Reporting hazard reduction burns		✓			✓
Regulating and control of illegal dumping					✓
Manage accumulation of green waste					✓

3.3 Bushfire Management Areas and Mitigation Measures

The landscape of the Woodwark area needs to be prioritised in terms of bushfire management and planning. Areas close to residential areas need a higher level of monitoring and fuel management than areas further away. The Victorian state government has developed a system of prioritising bushfire management activities (DSE, 2012). The Victorian government have developed fire management zones as a means of prioritising land areas for bushfire management:

- APZ – Asset Protection zone – Areas close to residential areas – high priority for management.
- BMZ – Bushfire Moderation zone – aim to achieve asset protection and achieve some ecological outcomes.
- LMZ – Landscape management zone – planned burns are primarily undertaken for fuel reduction to maintain ecological processes.
- PBEZ – Planned burning exclusion zone – no fire permitted.

There are 13 fire management areas identified for the Woodwark Fires Area. The majority of the Woodwark area has been mapped as “Planned Burn Exclusion Zone” due to the proximity of residential areas (PBEZ) (Figure 9).

One small area on the southern edge of the fire area has been identified as an area for hazard reduction (BMZ – red). Four management units have been classified as BMZ (Bushfire moderation zone) where planned burns may be necessary to reduce fuel loads and maintain ecological processes. The fire management areas can be further summarised as:

- Red = APZ (high hazard and high priority),
- Orange = BMZ (medium hazard and medium priority)
- Yellow = LMZ (medium hazard and low - medium priority)
- Green = PBEZ (low-medium hazard and lower priority).



Figure 9: The fire management areas and fire management class.

The four BMZ management units; 4, 7, 12 and 13 have the potential for wildfires to threaten residential properties. The balance of the area is mapped as LMZ or Landscape management zone (Yellow) with infrequent cool burns for litter reduction where the vegetation and hazard requires this to manage the bushfire hazard. Fire management areas 5 and 6 adjoins Dryander National Park, consequently planned burns in this area need the cooperation of the QPWS, but may not be practical. Planned burns in area 7 will require the cooperation of landholders north of the Woodward Fire Management Area. The bushfire hazard, risk to property and possible bushfire mitigation measures are suggested in Table 9.

Table 9: The bushfire hazard and mitigation measures for fire management units in the Woodwark area.

Fire Area	Hazard	Mitigation Options
1	Low Bushfire hazard within management unit. Risk of fire starting in Fire Area 3 and impacting.	Establish a fire control line between Fire area 1 and 3.
2	Low Bushfire hazard within management unit. Risk of small backyard fires escaping via long grass on rural residential lots.	Ensure residents keep long grass levels low. Residents plant non-flammable vegetation such as rainforest shrubs and trees. Landholders may consider removing Eucalypt trees in areas within 20 m of residential houses.
3	Medium bushfire hazard. This block is undeveloped but may be developed for urban development in the near future.	Small controlled hazard reduction burns may need to be considered in this area.
4	High bushfire hazard. This block is undeveloped but may be developed for urban development in the near future.	Small controlled hazard reduction burns may need to be considered in this area.
5	Medium bushfire hazard. This area has a mix of rainforest and eucalypt forest which backs onto the Dryander National Park.	Hazard reduction burns may not be appropriate for this location due to the terrain. It may be best to allow rainforest to increase colonisation of this area to reduce the bushfire hazard over time. Landholders would be encouraged to ensure there is no flammable vegetation within their property and at the back of their property.
6	Medium bushfire hazard. This area has a mix of rainforest and eucalypt forest.	Hazard reduction burns may not be appropriate for this location due to the terrain. It may be best to allow rainforest to increase colonisation of this area to reduce the bushfire hazard over time. Landholders would be encouraged to ensure there is no flammable vegetation within their property and at the back of their property. Fire control line to be installed at the back of the residential properties where possible.
7	High bushfire hazard. This block is undeveloped but may be developed for urban development in the near future.	Small controlled hazard reduction burns may need to be considered in this area. Planned burns in this area will require the cooperation of QPWS. However there is no clear boundary north to terminate any planned burns at this point.
8	Low – medium bushfire risk. This area has a mix of rainforest and eucalypt forest which backs onto the Dryander National Park.	Hazard reduction burns may not be appropriate for this location due to the terrain. It may be best to allow rainforest to increase colonisation of this area to reduce the bushfire hazard over time. Landholders would be encouraged to ensure there is no flammable vegetation within their property and at the back of their property.
9	Low – medium bushfire risk. This area has a mix of rainforest and eucalypt forest which backs onto the Dryander National Park.	Hazard reduction burns may not be appropriate for this location due to the terrain. It may be best to allow rainforest to increase colonisation of this area to reduce the bushfire hazard over time. Landholders would be encouraged to ensure there is no flammable vegetation within their property and at the back of their property.
10	Low – medium bushfire risk. This area is dominated by rainforest.	Hazard reduction burns may not be appropriate for this location due to the terrain. It may be best to allow rainforest to increase colonisation of this area to reduce the bushfire hazard over time. Landholders would be encouraged to ensure there is no flammable vegetation within their property and at the back of their property.
11	Low – medium bushfire risk. This area has a mix of rainforest and eucalypt forest.	Hazard reduction burns may not be appropriate for this location due to the terrain. It may be best to allow rainforest to increase colonisation of this area to reduce the bushfire hazard over time. Landholders would be encouraged to ensure there is no flammable vegetation within their property and at the back of their property.
12	Medium to High bushfire risk. This area has a mix of rainforest and eucalypt forest with residential land use.	Hazard reduction burns may not be appropriate for this location due to the terrain and residential properties. Landholders are encouraged to ensure there is no flammable vegetation within their property and at the back of their property. Landholders are encouraged to plant non-flammable rainforest plants.
13	Low Bushfire hazard within management unit. Risk of small backyard fires escaping via long grass on rural residential lots.	Ensure residents keep long grass levels low. Residents plant non-flammable vegetation such as rainforest shrubs and trees. Landholders may consider removing Eucalypt trees in areas within 20 m of residential houses.

3.4 Hazard Reduction Burning Frequencies and Methods

The prescribed burn program for Woodwark area will be programmed around the site vegetation, seasonal fuel load and timed for optimum climatic conditions. The timing of prescribed burns will be based on recommendations as given at the time of annual hazard assessments. The frequency of prescribed burns will be guided by the recommendations set out in “Fire Management Guidelines” by Reef Catchments 2009, recommendations from the Queensland government and from site specific annual fuel load assessments. Ultimately, it will be up to individual landholders to decide whether they are willing and prepared to undertake planned burns.

The fire management areas will also be used to determine hazard reduction burn frequencies. The proposed planned burn frequencies for each vegetation type is shown in Table 10. The frequency of hazard reduction burns for the Woodwark red and orange areas (APZ and BMZ) will be generally every 2 to 7 years.

Table 10: Vegetation communities and hazard reduction burn frequencies.

Vegetation Community	RE	Hazard Reduction Burn Frequency	Fire Management Areas	Fire Zone
Corymbia tessellaris and/or Eucalyptus tereticornis open forest on hill slopes of islands and near coastal areas, on Mesozoic to Proterozoic igneous rocks, and Tertiary acid to intermediate volcanics	8.12.26	3-7 years	3, 4 and 12	APZ and BMZ
Semi-evergreen notophyll/microphyll to complex notophyll Argrodendron spp. vine forest +/- Araucaria cunninghamii, of foothills and uplands on near-coastal ranges and islands, on Mesozoic to Proterozoic igneous rocks	8.12.18	No burning. Where small areas of 8.12.26 occur – decisions will be on a cases-by-case basis and may be every 7 years	5,6,7, and 9	LMZ

3.5 Schedule of Bushfire Management and Mitigation Tasks

The schedule of bushfire management and maintenance tasks is summarised in Table 11.

Table 11: Schedule of bushfire management actions.

No	Task	Who is responsible	Timing
1	Assess fuel loads	Landholders and Rural Fire Brigade	May
2	Develop an annual fire plan	Rural fire brigade and residents	June
3	Approve the annual fire plan	Rural fire brigade	June
4	Slash fire lines/fire breaks	Landholders	May and October
5	Inspect condition of fire lines	Landholders	May
5	Earthworks for fire lines/breaks	Landholders	As required
6	Coordinate planned burns	Rural fire brigade/QFES and residents	As per approved plan
7	Community awareness	Rural fire brigade/QFES and residents	Use of media in May
8	Seeking fire permit	Landholders	AS required

The draft schedule of planned burns for the various fire management areas are shown in Table 12.

Table 12: The proposed timing of future planned burns for Woodwark management areas.

Fire Management area	Zone	Planned burn frequency	2019	2020	2021	2022	2023	2024	2025	2026
1	PBEZ	No fire								
2	PBEZ	No fire								
3	BMZ	Once every 3 years								
4	APZ	Once every 3 years								
5	LMZ	Once every 7 years								
6	LMZ	Once every 7 years								
7	LMZ	Once every 7 years								
8	PBEZ	No fire								
9	LMZ	Once every 7 years								
10	PBEZ	No fire								
11	PBEZ	No fire								
12	APZ	Not recommended								
13	BMZ	Not recommended								

The development of fire breaks and fire control lines are a landholder’s responsibility. Ideally the breaks should be created along property boundaries, or along contours, or between different forest types (eg rainforest- Eucalypt forest). Fire breaks or control line tracks located on steep slopes will be subject to erosion and will cost more to maintain. The existing and proposed fire control lines and fire breaks are located in the appendix of this report.

3.6 Fire Fighting – Response and Resources

The responsibility of responding to fires in the Woodwark area is the primary role of the QFES Airlie Beach service. The nearest rural fire brigade is Cannon Valley. The Airlie Beach fire service is a manned facility with permanent and auxiliary staff. The Airlie beach facility has two Scania heavy pumper trucks, plus a 4wd support vehicle. The Cannon Valley rural fire brigade has a 51-truck unit.

The water for fighting unplanned fires is sourced from:

- QFES – pumper truck.
- Council water stand pipe at Council works depot at Carlo Drive, Cannonvale (see appendix).
- Rural residential water tanks and swimming pools.
- Small rural dams in the Cannon Valley (see appendix).

4. Conclusion

The Woodward Community Bushfire Management Plan has been developed to document stakeholder responsibilities, guide mitigation measures and communicate the main bushfire priorities for this area. The Woodward area is divided up into 13 fire management areas based on land within similar land use and bushfire hazard. Each fire management unit has a set of recommendations to reduce the bushfire hazard and risk to property.

This Plan was placed on public notice from September to November 2020. During the public consultation period the following were the main points noted:

- There were possibly 20 residential properties which would be difficult to defend in the event of a wildfire. A personal approach to each of these residential blocks was needed to inform them of the risk they may face. In addition it was noted that there is no public water hydrant points for this community.
- It was suggested that a review of building approvals is needed for buildings potentially situated in high bushfire prone areas.
- It was suggested a letter is sent to the residents informing them of the development of this Plan and to review bushfire hazards on their property.
- There are a number of areas in the community which require fire breaks or control lines developed on private property. There needs to be a review on how to fund the construction of the fire breaks on private property which may have community benefit.

The intension of this Bushfire Plan is to enable bushfire management mitigation to occur under agreed conditions and to maximise community safety whilst recognising the importance of the areas ecological values.

5. References

Forest Fire Management Group, 2014. National Bushfire Management Policy Statement for Forest and Rangelands. COAG, Canberra.

Leonard, J., Newnham, G., Opie, K., and Bianchi, R. (2014) A new methodology for state-wide mapping of bushfire prone areas in Queensland. CSIRO, Australia.

Middelmann, M. H. (Editor), 2007. *Natural Hazards in Australia: Identifying Risk Analysis Requirements*. Geoscience Australia, Canberra.

NSW Rural Fire Service, 2008. Bushfire risk management planning guidelines for bushfire management committees. NSW rural fire Service, Sydney.

Queensland Government Planning Department (2003) Sustainable Planning Policy 1/03 (2003) Guideline. Queensland Government, Brisbane.

Ramsay, C. and Rudolf, L., 2003. *Landscape and building design for bushfire areas*. CSIRO publishing, Melbourne

Paine, A.G.L. and Cameron, R.L., (1972). *1:250,000 geological series explanatory notes for Proserpine, Queensland* (Sheet SF/55-3 international index). Australian Government Publishing service, Canberra.

Reef Catchments, 2009. Clarke Connor Range Fire Management Guidelines. Reef Catchments, Mackay.

Risk Frontiers, 2011. State-wide Natural Hazard Risk Assessment: Report 3: Current exposure of property addresses to natural hazards. Project report for the Queensland Department of Community Safety, Brisbane.

Tran, C & Peacock, C (2002) Fire Management Strategic Manual; Guidelines for planning and implementing a council or shire wide fire management strategy. SEQ Fire and Biodiversity Consortium Queensland Australia.

6. Appendix

6.1 Hydrant Maps



Figure 10: Showing the location of water hydrants.

(Note – most of Woodward does not have town water, hence no water hydrants)

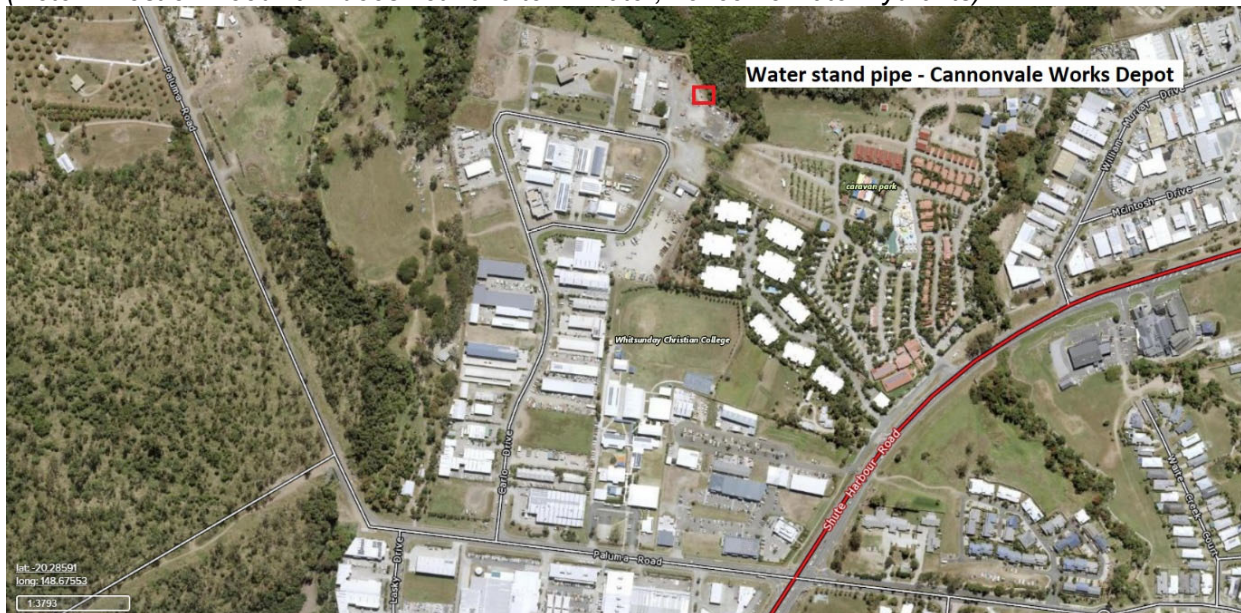

Figure 11: Location of Council Works Depot on Carlo Drive, Cannonvale

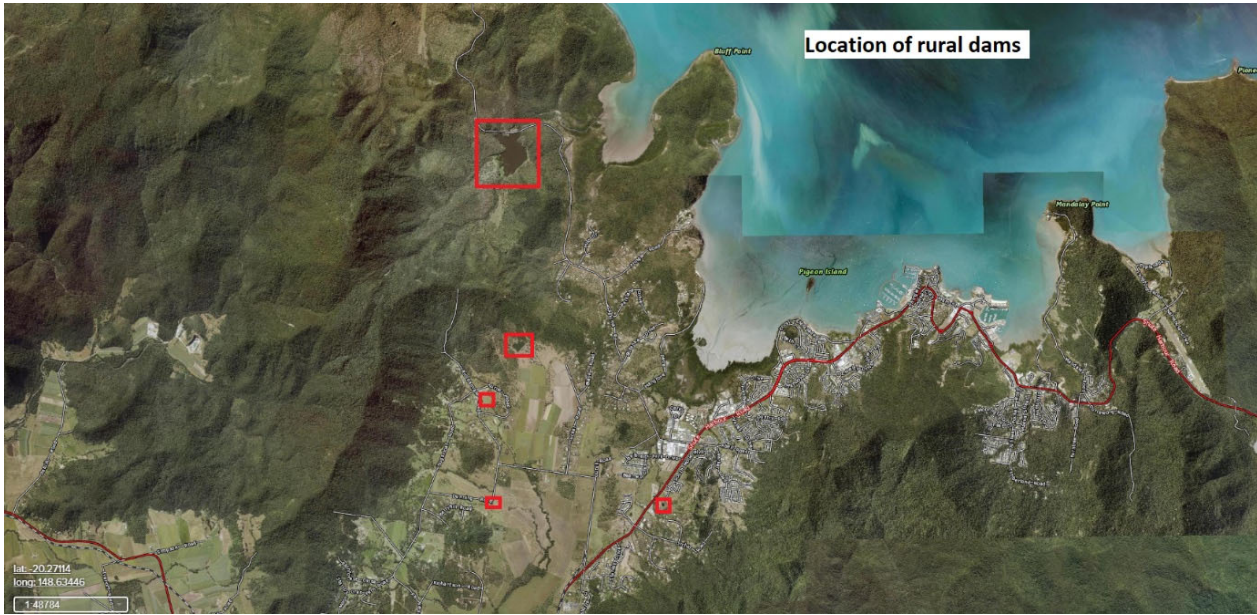
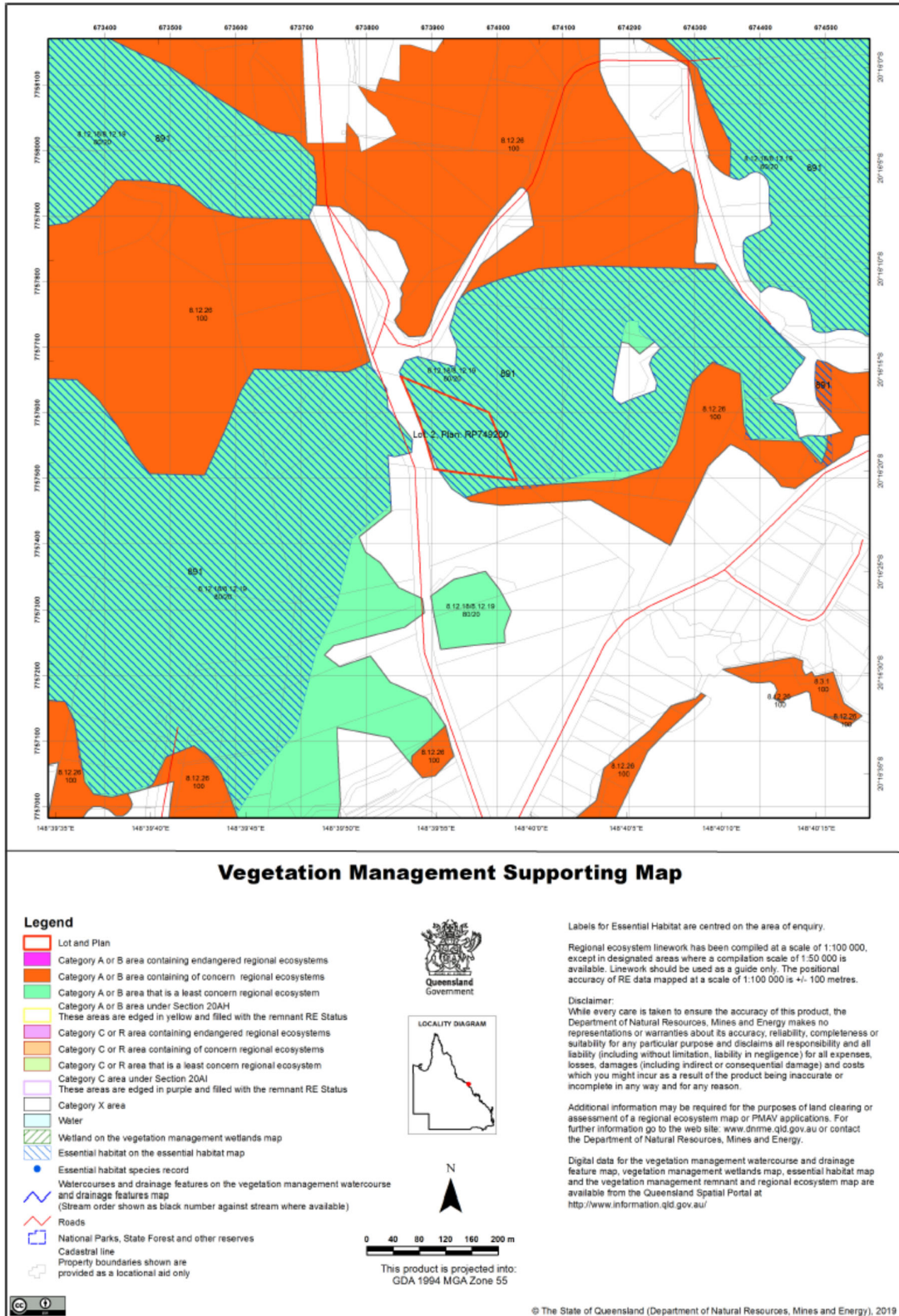

Figure 12: Location of rural dams in the Woodwark area.

6.2 Regional Ecosystem Map



6.3 Bushfire Management Control Lines and Fire Breaks

Bushfire Control lines and access tracks should be located along property boundaries and/or along the contour.



Figure 13: Woodward Area Contours

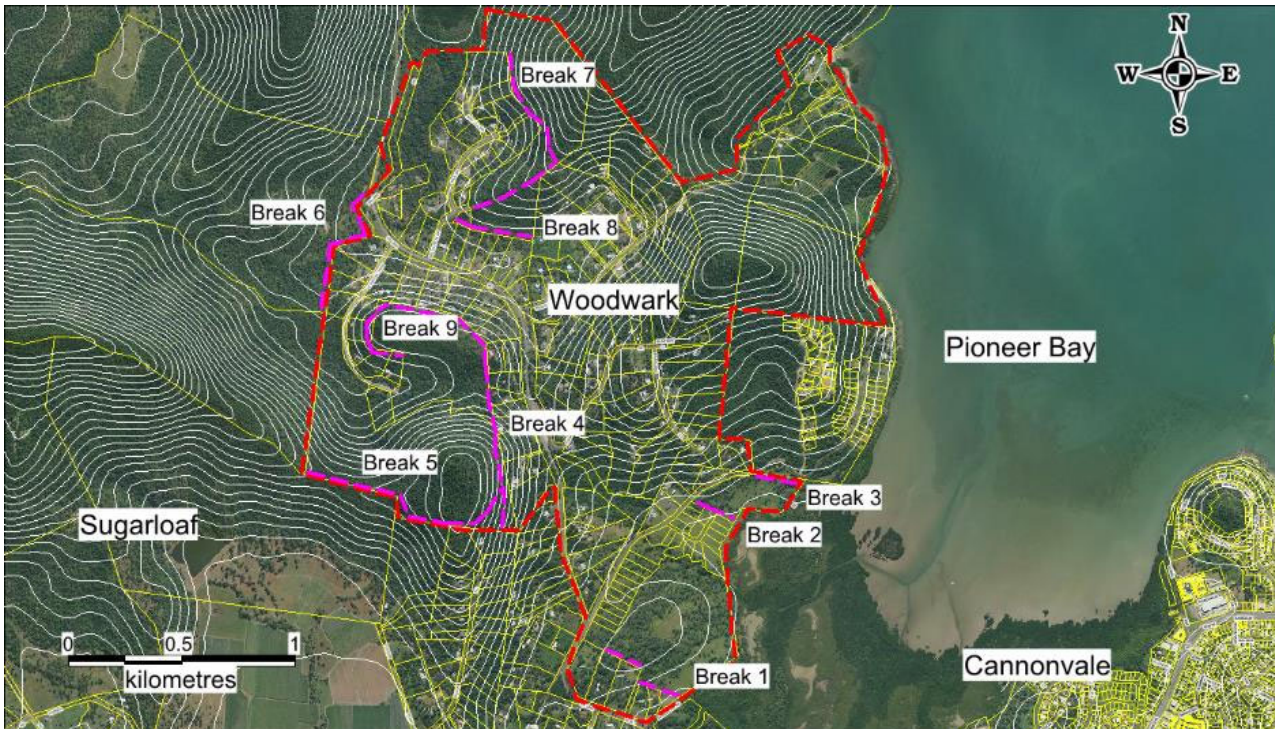

Figure 14: Woodward Fire Breaks

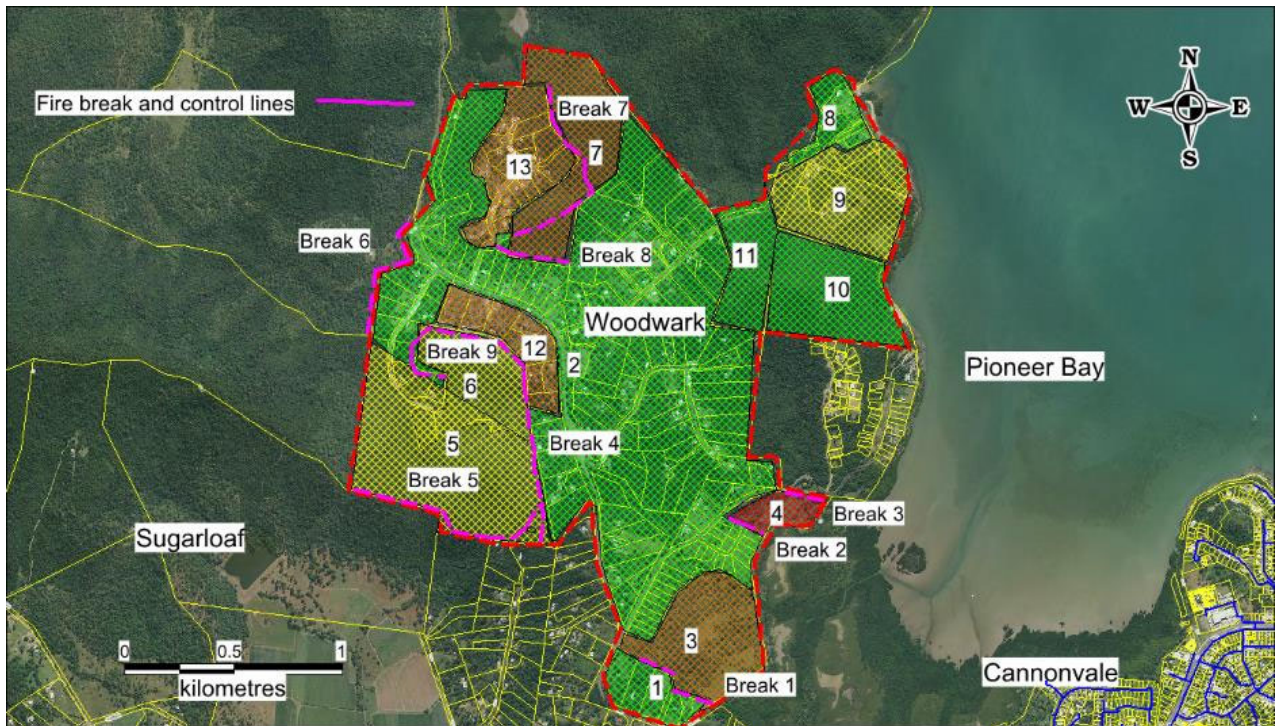

Figure 15: Showing Fire management areas, fire hazard areas and fire break locations.

6.4 Objectives for Bushfire Hazard Reduction Burning

Source: NSW Rural Fire Service
www.rfs.nsw.gov.au

A successful low intensity hazard reduction burn will reduce fuel load so that it creates a safe defensible area around an asset. It should also minimise the impact from the burn on the environment.

In carrying out a burn, you need to consider:

- 1) The fuel load and structure
- 2) The effects on the environment and the community
- 3) The specific zone objectives
- 4) If there are adequate fire breaks and control lines
- 5) The season and weather conditions
- 6) The topography and fire behaviour
- 7) What lighting patterns to use
- 8) Conducting a test burn
- 9) What safety measures may be needed
- 10) Mopping up afterwards
- 11) If you need to report the results

6.5 Check List for Hazard Reduction Burns

The following is a checklist of tasks and activities that should be followed prior to hazard reduction burns:

Table 13: Checklist for Hazard Reduction Burns

No.	Task	✓
1	Fuel load assessment conducted	
2	Bushfire fire hazard sufficient to warrant a hazard reduction burn	
3	Fire breaks and control lines are in good condition	
4	Burn plan developed – identifying where the burn will occur, timing and personnel availability	
5	Ensure adequately trained personnel are on hand for planned burn	
6	Fire permit gained for proposed burn plan	
7	Proposed hazard reduction burn is approved by Conway / Woodwark Fire Brigade	
8	Community awareness plan is developed and activated prior to burn	
9	Bushfire stakeholders advised of hazard reduction burn timing	
10	Machinery and trucks are in good working order. Water available.	
11	Contingency plan developed in case fire escapes the target area	
12	Hazard reduction burn is undertaken in accordance with QFES guidelines	
13	Fire control personnel ensure fire is out before leaving fire control area.	
14	A brief account of the hazard reduction burn submitted to QFES and Council.	

6.6 Stakeholder Contacts

- Whitsunday Regional Council – Scott Hardy – 0428 722 236 / (07) 4945 0245.
- QDNRM – Dan Burndred – 0472 847 894, Tim Koch – 0418 970 097
- QPWS – Ross Perry – (07) 4962 5206
- Fire Warden, Cannonvalley – 0407 582 500
- Airlie Fire Service – (07) 4946 6442

For more information regarding the Queensland Rural Fire Brigade:

https://www.ruralfire.qld.gov.au/Pages/fw_finder.aspx

6.7 Map of Rural Fire Areas

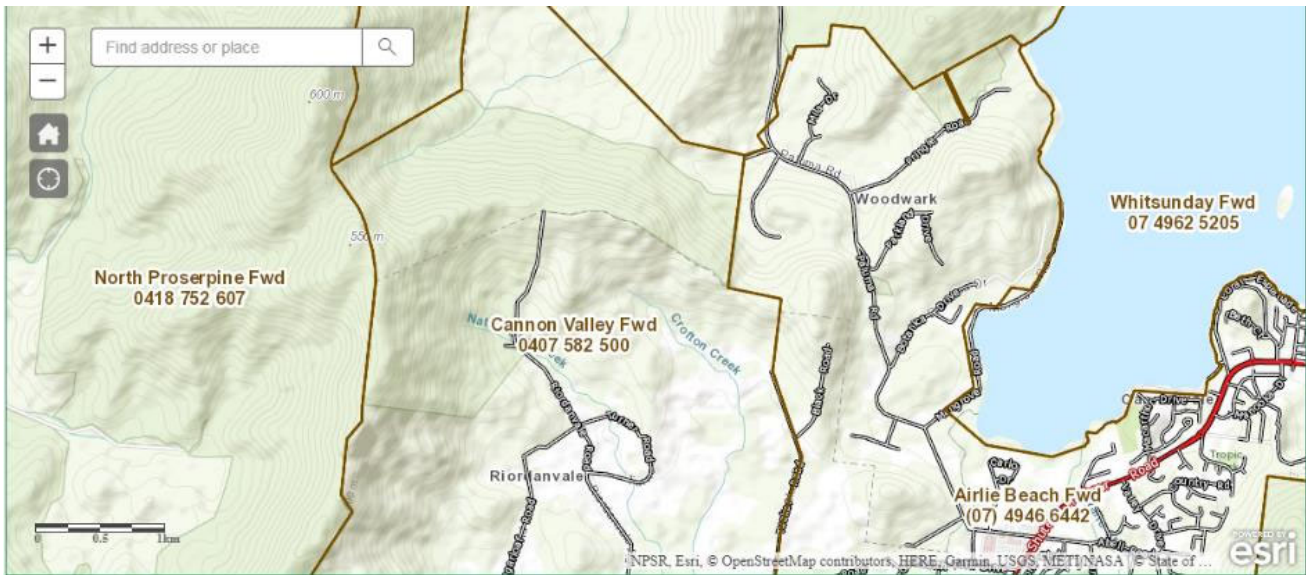

Figure 16: Showing the rural fire areas and warden contact numbers.

6.8 Landholder Bushfire Planning Checklist

The following checklist can be used by residential landholders to plan and manage their bushfire hazard:

Table 14: Landholder Bushfire Planning Checklist

Task	Checked
Structure	
Clear leaves, twigs, bark and other debris from the roof and gutters.	
Purchase and test the effectiveness of gutter plugs.	
Enclose open areas under decks and floors.	
Install fine steel wire mesh screens on all windows, doors, vents and weep holes	
Point LPG cylinder relief valves away from the house.	
Conduct maintenance checks on pumps, generators and water systems.	
Seal all gaps in external roof and wall cladding.	
Access	
Display a prominent house or lot number, in case it is required in an emergency.	
Ensure there is adequate access to your property for fire trucks - 4 metres wide by 4 metres high, with a turn-around area.	
Vegetation	
Reduce vegetation loads along the access path.	
Mow your grass regularly.	
Remove excess ground fuels and combustible material (long dry grass, dead leaves and branches).	
Trim low-lying branches two metres from the ground surrounding your home.	
Consider removing flammable trees near residential buildings (e.g. removal of eucalypt trees) and replace with non-flammable rainforest species.	
Personal	
Check that you have sufficient personal protective clothing and equipment. Relocate flammable items away from your home, including woodpiles, paper, boxes, crates, hanging baskets and garden furniture.	
Check the first aid kit is fully stocked.	
Make sure you have appropriate insurance for your home and vehicles.	
Find out if there is a nearby Neighbourhood Safer Place .	
Review and update your household Bushfire Survival Plan .	
Other	
Consider the location of water points and possible direction of bushfire threats. In rural residential areas ensure water tanks are more than half full in bushfire season.	
Keep swimming pool full of water.	

Source: https://www.ruralfire.qld.gov.au/BushFire_Safety/Pages/Prepare-for-bushfire-season.aspx

6.9 Vegetation Clearing Rules

Exemptions apply to some clearing activities permitted under other legislation, including the *Forestry Act 1959*, *Fire and Emergency Services Act 1990*, *Electricity Act 1994*, *Electricity Regulation 2006* and *Disaster Management Act 2003*. Visit the [Department of Environment and Science website](#) for more information.

Exempt clearing work for fire management sourced from the Queensland government websites:

- You can undertake certain clearing activities to protect your property from bushfires without getting approval or notifying the Queensland government. These exemptions are summarised in the Table below.
- If you need to clear a wider area, you might be able to [clear using a vegetation clearing code](#) or [apply for a development approval](#).
- Firebreaks** are low-fuel areas located immediately adjacent to existing infrastructure (including a building, or other structure, built or used for any purpose) that are cleared and maintained to slow or stop the progress of a fire, or to perform back-burning.
- Fire management lines** are roads, fence line clearings or tracks (including existing property tracks) used to access water for firefighting or divide the property for fuel reduction burning or back-burning.

Table 15: Vegetation Clearing Rules

Purpose for Clearing	Vegetation Category	Clearing Allowances
Fences, roads and tracks	Least concern regional ecosystems	Clearing to establish a necessary fence, road or vehicular track to a maximum width of 10m
Fire management line	All	Clearing for a necessary for management line to a maximum width of 10m
Firebreaks	All	For a fire necessary to protect buildings and other structures (other than a fence line); to a width of up to 1.5 times the height of the tallest vegetation or 20m (whichever is the widest)
Hazardous fuel load reduction	All	Fuel reduction burns can be done under a permit issued by the local fire warden
Maintain existing infrastructure	All	Clearing necessary to maintain existing buildings and other structures, fences, roads and watering points.
Risk to people and infrastructure	All	Clearing necessary to remove or reduce imminent risk the vegetation poses to people or buildings and other structures.

<https://www.qld.gov.au/environment/land/management/vegetation/disasters/fire/code>

https://www.dnrme.qld.gov.au/_data/assets/pdf_file/0009/847800/vegetation-clearing-exemptions.pdf